

UNITED STATES
SECURITIES AND EXCHANGE COMMISSION
Washington, D.C. 20549

Form 8-K

CURRENT REPORT
Pursuant to Section 13 or 15(d) of the Securities Exchange Act of 1934
Date of Report (Date of earliest event reported): February 15, 2018

KraftHeinz
The Kraft Heinz Company
(Exact name of registrant as specified in its charter)

Commission File Number: 001-37482

Delaware	46-2078182
(State or other jurisdiction of incorporation)	(IRS Employer Identification No.)

One PPG Place, Pittsburgh, Pennsylvania 15222
(Address of principal executive offices, including zip code)

(412) 456-5700
(Registrant's telephone number, including area code)

Not Applicable
(Former name or former address, if changed since last report)

Check the appropriate box below if the Form 8-K filing is intended to simultaneously satisfy the filing obligation of the registrant under any of the following provisions:

- ☐ Written communications pursuant to Rule 425 under the Securities Act (17 CFR 230.425)
- ☐ Soliciting material pursuant to Rule 14a-12 under the Exchange Act (17 CFR 240.14a-12)
- ☐ Pre-commencement communications pursuant to Rule 14d-2(b) under the Exchange Act (17 CFR 240.14d-2(b))
- ☐ Pre-commencement communications pursuant to Rule 13e-4(c) under the Exchange Act (17 CFR 240.13e-4(c))

Indicate by check mark whether the registrant is an emerging growth company as defined in Rule 405 of the Securities Act (§230.405 of this chapter) or Rule 12b-2 of the Exchange Act (§240.12b-2 of this chapter).

Emerging growth company ☐?

If an emerging growth company, indicate by check mark if the registrant has elected not to use the extended transition period for complying with any new or revised financial accounting standards provided pursuant to Section 13(a) of the Exchange Act. ☐?

Item 7.01. Regulation FD Disclosure.

On February 15, 2018, The Kraft Heinz Company issued a management slidecast to update its progress since the 2015 merger of Kraft and Heinz. Copies of the management slidecast and a transcript of the recording are furnished as Exhibits 99.1 and 99.2 to this Current Report on Form 8-K.

The information in this Current Report on Form 8-K and the exhibits furnished herewith shall not be deemed to be "filed" for purposes of Section 18 of the Securities Exchange Act of 1934 (the "Exchange Act") or otherwise subject to the liabilities of that section, and shall not be deemed incorporated by reference into any filing under the Securities Act of 1933 or the Exchange Act, except as shall be expressly set forth by specific reference in such a filing.

Item 9.01. Financial Statements and Exhibits.

(d) The following exhibits are furnished with this Current Report on Form 8-K.

<u>Exhibit No.</u>	<u>Description</u>
99.1	The Kraft Heinz Company Management Slidecast, dated February 15, 2018.
99.2	The Kraft Heinz Company Management Slidecast Transcript, dated February 15, 2018.

SIGNATURE

Pursuant to the requirements of the Securities Exchange Act of 1934, the registrant has duly caused this report to be signed on its behalf by the undersigned hereunto duly authorized.

The Kraft Heinz Company

Date: February 15, 2018

By: /s/ David Knopf
David Knopf
Executive Vice President and Chief
Financial Officer

EXHIBIT INDEX

Exhibit No.	Description
--------------------	--------------------

- | | |
|------|---|
| 99.1 | The Kraft Heinz Company Management Slidecast, dated February 15, 2018. |
| 99.2 | The Kraft Heinz Company Management Slidecast Transcript, dated February 15, 2018. |



THE KRAFT HEINZ COMPANY

POST-INTEGRATION BUSINESS UPDATE

February 15, 2018

SAFE HARBOR STATEMENT



This webcast presentation contains a number of forward-looking statements. Words such as "build," "drive," "invent," "innovate," "expand," "optimize," "invest," "launch," "grow," "execute," "enable," "continue," "expect," "opportunity," "deliver," "strengthen," "leverage," "will," and variations of such words and similar expressions are intended to identify forward-looking statements. Examples of forward-looking statements include, but are not limited to, statements regarding Kraft Heinz's plans, savings, e-commerce developments, investments, execution, sales, risk, growth, leverage, return of capital, innovation, anchor shareholders, cash flows, planning, credit rating, brands and efficiencies. These forward-looking statements are not guarantees of future performance and are subject to a number of risks and uncertainties, many of which are difficult to predict and beyond Kraft Heinz's control. Important factors that affect Kraft Heinz's business and operations and that may cause actual results to differ materially from those in the forward-looking statements include, but are not limited to, operating in a highly competitive industry; changes in the retail landscape or the loss of key retail customers; Kraft Heinz's ability to maintain, extend and expand Kraft Heinz's reputation and brand image; the impacts of Kraft Heinz's international operations; Kraft Heinz's ability to leverage Kraft Heinz's brand value; Kraft Heinz's ability to predict, identify and interpret changes in consumer preferences and demand; Kraft Heinz's ability to drive revenue growth in Kraft Heinz's key product categories, increase Kraft Heinz's market share, or add products; an impairment of the carrying value of goodwill or other indefinite-lived intangible assets; volatility in commodity, energy and other input costs; changes in Kraft Heinz's management team or other key personnel; Kraft Heinz's ability to realize the anticipated benefits from Kraft Heinz's cost savings initiatives; changes in relationships with significant customers and suppliers; the execution of Kraft Heinz's international expansion strategy; tax law changes or interpretations; legal claims or other regulatory enforcement actions; product recalls or product liability claims; unanticipated business disruptions; Kraft Heinz's ability to complete or realize the benefits from potential and completed acquisitions, alliances, divestitures or joint ventures; economic and political conditions in the United States and in various other nations in which Kraft Heinz operates; the volatility of capital markets; increased pension, labor and people-related expenses; volatility in the market value of all or a portion of the derivatives Kraft Heinz uses; exchange rate fluctuations; risks associated with information technology and systems, including service interruptions, misappropriation of data or breaches of security; Kraft Heinz's inability to protect intellectual property rights; impacts of natural events in the locations in which Kraft Heinz or its customers, suppliers or regulators operate; Kraft Heinz's indebtedness and ability to pay such indebtedness; Kraft Heinz's ownership structure; the impact of future sales of Kraft Heinz's common stock in the public markets; Kraft Heinz's ability to continue to pay a regular dividend; changes in laws and regulations; restatements of Kraft Heinz's consolidated financial statements; and other factors. For additional information on these and other factors that could affect Kraft Heinz's forward-looking statements, see Kraft Heinz's risk factors, as they may be amended from time to time, set forth in its filings with the Securities and Exchange Commission, including Kraft Heinz's most recently filed Annual Report on Form 10-K. Kraft Heinz disclaims and does not undertake any obligation to update or revise any forward-looking statement in this presentation, except as required by applicable law or regulation.

Market Data

This webcast includes market and industry data and forecasts that have been obtained from internal reports as well as third-party market research, publicly available information and industry publications. While information is obtained from third-party sources believed to be reliable as of the date hereof, there can be no assurance as to the accuracy or completeness of such included information. While Kraft Heinz has taken reasonable steps to ensure that the information is extracted accurately and in its proper context, it has not independently verified any of the data from third party sources or ascertained the underlying economic assumptions relied upon therein.



A UNIQUE OPPORTUNITY IN CONSUMER STAPLES



Bernardo Hees

Chief Executive Officer

AN UNPARALLELED PORTFOLIO OF LEADING BRANDS

Kraft *Heinz*

\$1bn+ Brands*



\$500m - \$1bn+ Brands



Selected \$100m – \$500m Brands



Note: Brand sales reflect total retail sales under brand umbrella. *Based on retail and foodservice sales.

A PORTFOLIO THAT FITS CONSUMERS' LIVES



FOOD & COOKING INTEREST					HOLIDAY ENTHUSIASTS		ENGAGERS		
FOOD & COOKING INTEREST	Cheese Interests 	Recipes w/ Fruit 	Recipe Seekers 	Meat Interests 	Breakfast Interests 	X-mas Planners 	4th of July Planners 	Kraft Recipe Visitors 	Site Action Takers 
	Appetizer Interests 	Fish Interests 	Dinner Interests 	Snackers 	Spicy Interests 	Big Game Planners 	Easter Planners 	Spanish Language Consumers  comidakraft.com	Spanish Language Mobile Visitors 
	Planters Interests 	Lunch Interests 	Dessert Interests 	Pizza Interests 	Pasta Interests 	Halloween Planners 	Thanksgiving Planners 	Kraft Propensity 	Kraft Loyalists 
	Side Dish Interests 	Entree Interests 	Quick & Easy Recipes 	Potato Interests 	Condiment Lovers 	 HAND "KRAFTED" AUDIENCES		Kraft Mobile Visitor 	Socially Active 
	Recipes w/ Veggies 	Grilling Interests 	Salad/Dressing Interests 	Beverage Interests 	Baking Interests 			Budget Friendly 	Healthy Living 
FOOD & COOKING INTEREST					LIFESTYLE ATTRIBUTES				

A STRONG GLOBAL FOOTPRINT



CANADA
\$2.2bn Net Sales
2 Factories
~2K Full Time Employees

US
\$18.4bn Net Sales
42 Factories
~21K Full Time Employees

LATAM
\$0.8bn Net Sales
5 Factories
~4K Full Time Employees

EUROPE
\$2.4bn Net Sales
11 Factories
~5K Full Time Employees

AMEA
\$2.4bn Net Sales
23 Factories
~10K Full Time Employees



A global food powerhouse with a North America stronghold

Note: Shading represents KHC existing footprint

UNIQUE OPPORTUNITIES FOR GLOBAL EXPANSION



	Condiments & Sauces	Cheese	Nuts	Meals	Baby Food	Foodservice
United States	Established, robust	Established, robust	Established, robust	Established, robust		Established, robust
Canada	Established, robust	Established, robust	Established, robust	Established, robust	Established, robust	Established, robust
UK, Ireland	Established, robust		Narrow and/or recent	Established, robust	Established, robust	Established, robust
Germany	Established, robust		Narrow and/or recent	Narrow and/or recent		Narrow and/or recent
Italy	Narrow and/or recent		Narrow and/or recent		Established, robust	Narrow and/or recent
Poland	Established, robust		Narrow and/or recent	Established, robust		Narrow and/or recent
Russia	Established, robust		Narrow and/or recent	Narrow and/or recent	Established, robust	Established, robust
Middle East / Africa	Established, robust	Narrow and/or recent	Narrow and/or recent		Narrow and/or recent	Narrow and/or recent
Australia, New Zealand	Established, robust	Narrow and/or recent		Established, robust	Established, robust	Established, robust
China	Established, robust	Narrow and/or recent	Narrow and/or recent		Established, robust	Narrow and/or recent
Japan, Korea	Narrow and/or recent	Narrow and/or recent		Narrow and/or recent	Established, robust	Established, robust
India	Narrow and/or recent					
Indonesia	Established, robust					
Brazil	Established, robust			Narrow and/or recent		Narrow and/or recent
Mexico	Narrow and/or recent	Narrow and/or recent			Established, robust	

CATEGORY PRESENCE



Established, robust



Narrow and/or recent

Note: Country list is selective, not exhaustive

UNIQUE, OWNER-OPERATOR MODEL



Anchor Shareholders

BERKSHIRE HATHAWAY

26.7% ownership

3G CAPITAL

23.9% ownership

MANAGEMENT

0.2% ownership
(~1.0%, diluted basis)

PUBLIC INVESTORS

49.2% ownership

Owners of great businesses and brands

Equity-based
compensation based
on 5-year cliff vesting

Mix of short, medium
and long-term
investment horizons

Long-term time horizon

Senior management
includes partners
of 3G Capital



PURPOSE-LED VISION



Bernardo Hees

Chief Executive Officer

Kraft Heinz OUR VISION

TO BE THE BEST FOOD
COMPANY, GROWING
A BETTER WORLD.



What does The Best mean?

- Top Brands
- Highest Quality
- Most Talented People
- Most Profitable

What does Growing a Better World mean?

- Working to improve our planet, people and communities
- Committed to responsible, sustainable practices
- Continuously looking for better ways to operate

CORPORATE SOCIAL RESPONSIBILITY AT KRAFT HEINZ

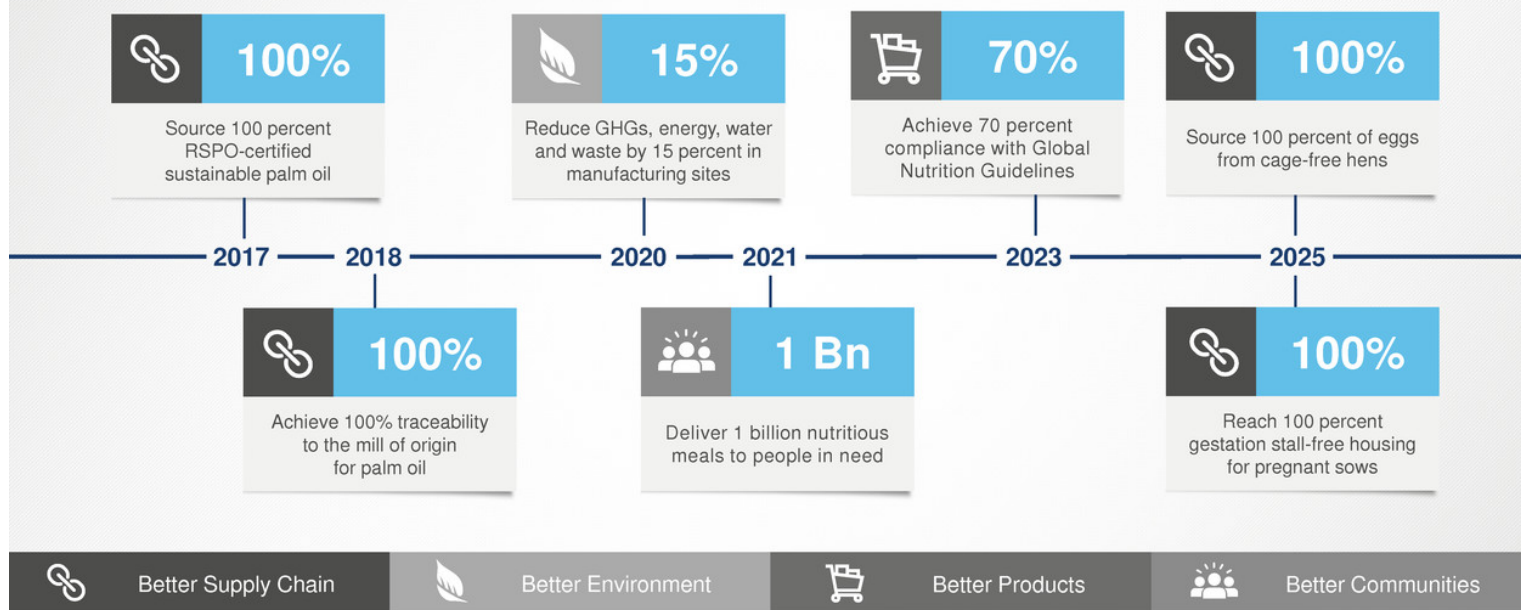

Source: The Kraft Heinz Company 2017 Corporate Social Responsibility Report

OUR APPROACH TO FIGHTING HUNGER



1 Billion Meals by 2021



End World Hunger

Providing improved food access & security as well as sustainable solution to help break cycles of hunger



A Culture of Volunteerism

In 2016, Kraft Heinz employees packaged nearly 3 million meals for people in need



Building Communities

Acting as a driving force for positive change through community investments & cause marketing partnerships



Source: The Kraft Heinz Company 2017 Corporate Social Responsibility Report

BUILDING BETTER COMMUNITIES THROUGH SCALE RETAIL ACTIVITIES

Kraft Hockeyville



Since 2006, KHC has awarded nearly \$4 million to 98 communities in Canada

Since 2015, KHC has awarded more than \$1 million to communities in the United States



Kraft Heinz



Selfie for Good



Project Play Canada



Cans for Good
New Zealand

Source: The Kraft Heinz Company 2017 Corporate Social Responsibility Report



ADAPTING & MODERNIZING FOR SUSTAINABLE GROWTH



Bernardo Hees

Chief Executive Officer

5 YEARS AGO

CONSUMER	CUSTOMER	COMMUNICATION
<p>Barbell economy driving consumers to value and premium offerings</p> <p>Millennials beginning to redefine "mainstream"</p> <p>Ethnic cohorts driving most of population growth</p>	<p>Fewer shopping trips, less spent per trip</p> <p>Channel migration to club stores, dollar stores</p>	<p>Cable proliferation fragmenting audiences</p> <p>Digital surpassing Television</p> <p>Declining attention spans</p>
INDUSTRY NEED TO ADAPT		
<p>Ensure entry-mainstream-premium presence within core categories</p> <p>Extend innovation to product renovation</p> <p>Bolder flavor profiles</p>	<p>Focus on trade promotion effectiveness and efficiency</p> <p>Develop channel-specific price-pack architecture</p>	<p>Adjust message to new mediums</p> <p>Build digital advertising platform and infrastructure</p> <p>Buy media efficiently</p>

TODAY

CONSUMER	CUSTOMER	COMMUNICATION
<p>Expectations for fresher, less processed products as the new norm</p> <p>Focus on authenticity, personalization and experience</p> <p>Snack-based and on-the-go consumption patterns</p>	<p>Expansion into ecommerce capabilities as a competitive necessity</p> <p>Incumbent retailer focus on price and price point</p> <p>Renewed emphasis on Private Label to differentiate retail banners</p>	<p>Shift to Mobile further fragmenting audiences</p> <p>Additional decline in attention spans</p> <p>Decreasing effectiveness of promotion-based advertising</p>
INDUSTRY NEED TO ADAPT		
<p>Balance innovation and product renovation</p> <p>(Re)Define occasion-based brand relevance</p>	<p>Channel-specific price-pack architecture</p> <p>Personalize consumer-driven trade initiatives</p>	<p>Maximize marketing ROI through efficiency and effectiveness</p> <p>Target individuals across mediums / medium-agnostic basis</p>

Into the next generation of transformational end market change

- All driven by the consumer
- Transition from discrete factors to more connected forces

Challenge for branded consumer products makers is the same

- Adapt quickly and stay relevant ... in all retail channels
- Pace of change and starting points vary by market

Companies that are data- and consumer-driven will have an edge in the marketplace

- Size matters relatively less than skill, speed
- Scalability + Focus on Profitable Sales = Sustainability

- 1 Data-Driven Marketing for Competitive Advantage
- 2 Brand Building Through Innovation, Renovation & Investment
- 3 Reinvent Category Management
- 4 Expand Go-To-Market Capabilities
- 5 Create Best-in-Class Operations
- 6 Recruit, Develop, & Align our People

1

Data-Driven Marketing for Competitive Advantage



Magen Hanrahan

U.S. Head of Media, Creative Services, and Marketing Services

What does it mean to be Data-Driven at Kraft *Heinz* ?

- Deploying data to inform people-centric planning and buying decisions
- Defining and improving quality
- Measuring performance and providing transparency
- Reducing waste & delivering the strategic target to generate near term sales
- Reaching the right person, with the right message at the right moment

SUCCESS BUILT ON FOUR CORE ELEMENTS



INFRASTRUCTURE



DATA



PEOPLE



RESULTS

STARTING POINT IS AN ADVANTAGED FOUNDATION



1 Rooted in Planning Fundamentals

Consumer Driven	Built in Flexibility
Data-Backed	Maximize ROI

2 Supported by Proprietary Data Sources

KraftRecipes.com	Shopper Card Data
Email & Social Chains	Food & Family Magazine

3 Augmented by Social Intelligence

Building scalable,
appropriate solutions
for the business



INFRASTRUCTURE



DATA



PEOPLE



RESULTS

CROSS CHANNEL PROGRAMS ARE RICH 1ST PARTY DATA SOURCES

KraftHeinz



1B+
organic social
impressions served

50K recipes
professionally
developed
726 videos

11M+
average
monthly unique
visitors
3rd
largest
CPG site

1+
million
paying print
magazine
subscribers

10.3+
million
consumers via
email



INFRASTRUCTURE



DATA



PEOPLE



RESULTS

Data-Driven Marketing for Competitive Advantage

1

Sources: ComScore December 2017 (Multi-platform, Mobile), Brightcove Reporting Suite 2015, AAM Alliance for Audited Media, Kraft Internal Data, Social Data as of 5/15/2016

23

OUR INNOVATIVE DATA CAPABILITIES ARE REDEFINING OUR APPROACH



Our proprietary & distinctive use of data is disrupting the approach



Kraft Heinz



- Purchased audience data
- Unit by Unit analysis
- Maximum flexibility

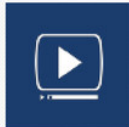

- Balance mass reach & precision
- Organization / Activation of 1st Party Data
- Comprehensive data transparency



- Leverage 1st Party data
- Purchased-based targeting
- Partnerships to test addressable print based on our Kraft Recipes Data

Industry

- Demo Driven
- Daypart Analysis
- Quarterly Flexibility

- Emphasis on broad reach
- Limited, if any, 1st Party Data
- Limited data visibility

- Utilize 3rd Party Data Supplier
- General Demo or Life Style targeting
- Limited, if any, 1st party data activation



INFRASTRUCTURE



DATA



PEOPLE



RESULTS

Data-Driven Marketing for Competitive Advantage

1

EXTENDING AUDIENCE REACH THROUGH DATA MODELING

Kraft Heinz

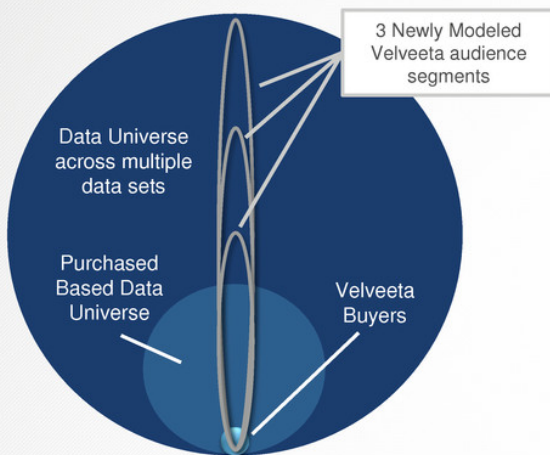

Created new audiences modeled from key Velveeta buyer attributes and behaviors to extend reach against the right people

RESULTS: **+37%**

increase in impressions to the right people via modeling

IMPROVED CAMPAIGN EFFECTIVENESS

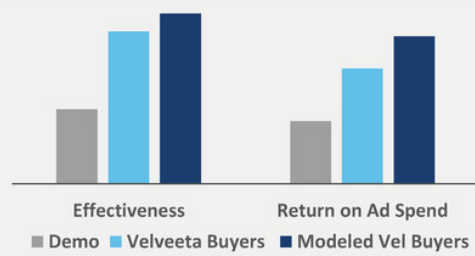

INFRASTRUCTURE



DATA



PEOPLE



RESULTS

Data-Driven Marketing for Competitive Advantage

1

Source: Sales Impact Analysis 08/7/2017 – 09/30/2017

25

OUR PEOPLE ARE THE CRITICAL ELEMENT TO FLAWLESS EXECUTION



Trust

Find agency partners who want to be trusted advisors

Alignment

100% buy-in from president to brand teams with full understanding of tradeoffs

Unique

Using brand-specific measurement and data to validate decisions

Rituals & Routines

Fostering an environment that integrates new information into feedback cycle

Transparency

Confidence of brand teams that media plans will deliver on goals

Learning

Ongoing training & talent development



INFRASTRUCTURE



DATA



PEOPLE



RESULTS

Data-Driven Marketing for Competitive Advantage

1

BRINGING IT ALL TOGETHER TO DELIVER RESULTS

Kraft Heinz

DOLLAR SALES IMPACT

Average dollar purchases per household, including non-buyers

■ Unexposed
■ Exposed

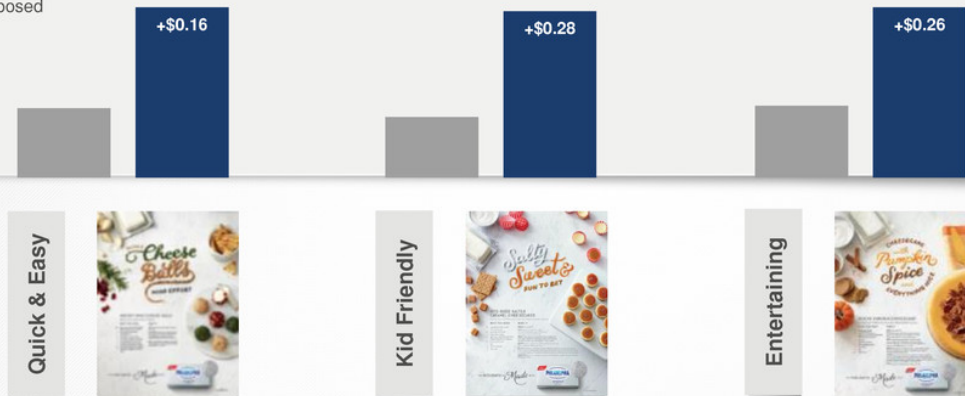

Data-Driven Marketing for Competitive Advantage

1

Data from 10/2/2015 – 01/23/2016



INFRASTRUCTURE



DATA



PEOPLE



RESULTS

27

DATA-DRIVEN APPROACH YIELDING RESULTS



COST PER IMPRESSION

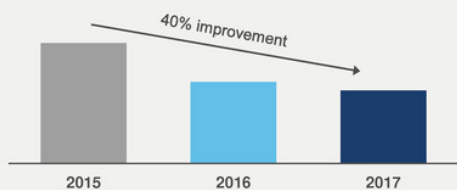

% QUALITY IMPRESSIONS

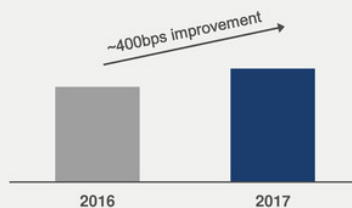

RETURN ON AD SPEND (ROAS)

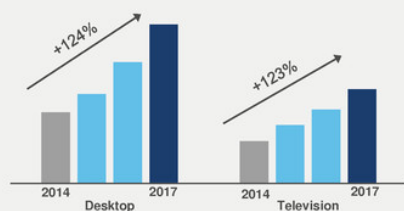

MEDIA MIX

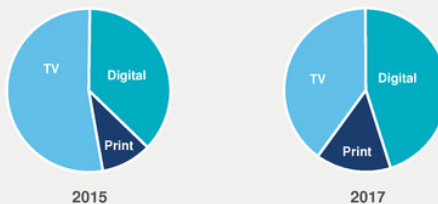

INFRASTRUCTURE



DATA



PEOPLE



RESULTS

Data-Driven Marketing for Competitive Advantage

1

Note: Results reflect US business

28

2

Brand Building Through Innovation, Renovation & Investment



Michelle St. Jacques

Head of U.S. Brands and R&D

3 Global Brands



5 Global Platforms & Foodservice

1	Condiments & Sauces
2	Cheese
3	Nuts
4	Meals
5	Baby Food
FS	Foodservice

2016

10% of Countries with 2+ Global Brands

3-5 YEAR GOAL

80% of Countries with 2+ Global Brands

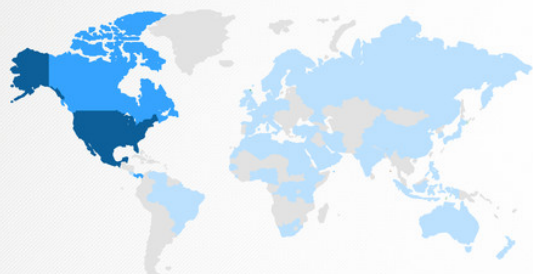

1 of 3 Global Brands Present

2 of 3 Global Brands Present

3 of 3 Global Brands Present

HEINZ
ESTD 1869 ESTD

Kraft







CLEAR PORTFOLIO ROLES, MARKET-BY-MARKET, HELP US PRIORITIZE



	PORTFOLIO ROLE	DEFINITION	MARKET SHARE OBJECTIVE
BIG BET FOCUS	Powerhouse	<ul style="list-style-type: none"> Large, profitable category leader Flagship brands / strong position 	Increase / Maintain
	Portfolio Bets	<ul style="list-style-type: none"> On trend categories Under-indexed, but Right to Win 	Significant Increase
	Protect	<ul style="list-style-type: none"> Strong position in large, but slower growth categories 	Maintain / Slight Decline
BIG BET FOCUS	Turnaround	<ul style="list-style-type: none"> Categories / brands in weak position that need renovation 	Improve Trend
	Profitable Contributor	<ul style="list-style-type: none"> Small; stable or "follower" status Category in decline 	Maintain / Decrease
BIG BET FOCUS	Foodservice	<ul style="list-style-type: none"> Channels: QSR, FSR, Retail Host Categories where KHC has strong retail position / Right to Win 	Significant Increase

Our Approach:

1. Clear & Relevant Brand Positionings 
2. Invest to Win Product Quality & Reaching our Consumer 
3. Robust Strategy on How to Stretch Brands 
4. Move Faster than Competition to Bring Innovation Against New Needstates & Occasions 
5. Create Brand Moments that are Part of Culture & Conversation 

Key Growth Drivers



1. Significant increase in media investment
2. Expansion into new categories & needstates for Ketchup
3. Driving cultural conversation with campaigns like Wiener Stampede & Mad Men

150 year old brand **grew 5%+ annually** in retail sales since 2015

Highest Ketchup Shares in recent history



RETAIL SALES, \$MM



FROZEN MEALS: A TURNAROUND STORY



Key Growth Drivers



1. Launch new brand, Devour, against unmet consumer in category (men)
2. Re-invent the nutritional offering with launch of Smart Made
3. Drive more value on the core

Drive category performance to growth after multiple years of decline

Single biggest innovation launch in frozen meals in 2016



KHC FROZEN MEALS RETAIL SALES GROWTH



INNOVATE

RENOVATE

1 Evolve Iconic Brands to meet today's consumer preferences

- No artificial
- Fresh, less processed

2 Optimize Portfolio

- New consumers
- New occasions
- New needs

3 Expand into Whitespace

- New categories
- New markets

A ROBUST PIPELINE OF BIG BETS AGAINST KEY OPPORTUNITIES

KraftHeinz

1 EVOLVE OUR ICONIC BRANDS

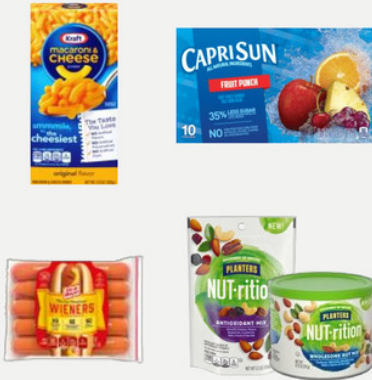

2 OPTIMIZE THE PORTFOLIO

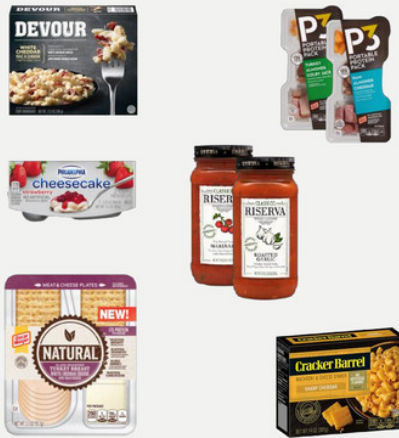

3 EXPAND INTO WHITESPACE



Brand Building Through Innovation, Renovation & Investment

2

CORE INNOVATION & RENOVATION AGENDA

Kraft Heinz

1 EVOLVE OUR ICONIC BRANDS



FRESHER, LESS PROCESSED INGREDIENTS



Renovation addressed **evolving consumer tastes**

Revitalized category trends

Breakthrough marketing campaign that **protects the core consumer**

Brand Building Through Innovation, Renovation & Investment

2

2 OPTIMIZE THE PORTFOLIO

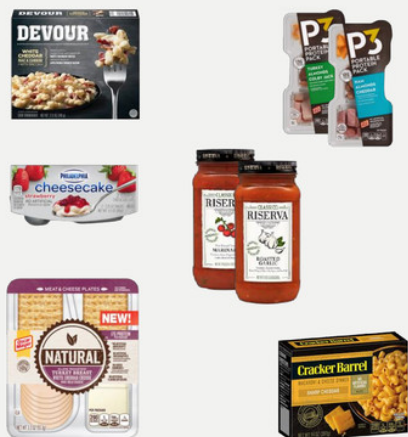

NEW CONSUMER NEEDSTATE



KHC is the **category leader**¹ in Adult Meal Combos, P3
Oscar Mayer Natural Protein Plates is **expanding the category**²
Best-in-class trial & repeat rates³

Brand Building Through Innovation, Renovation & Investment

2

1) Nielsen xAOC L52 W/E 12/30/2017, 2) Nielsen Homescan Panel, Total U.S., 26 W/E 09/23/17, 3) Nielsen Homescan Panel, Total US, Three Periods Post

3 EXPAND INTO WHITESPACE

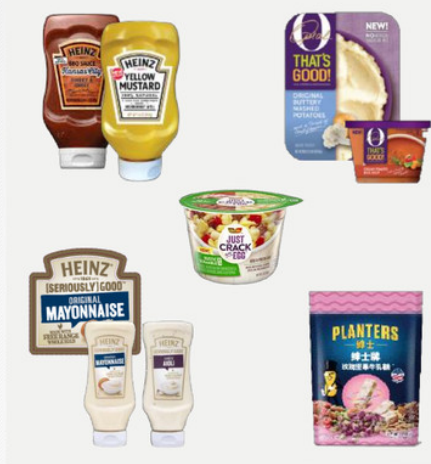

NEW CATEGORY, EXISTING MARKET



Younger consumers shifting to **better for you options**

Heinz brand leveraged **strong heritage and quality credential** in Europe, Australia and Brazil

Encouraged **Trade-up**

3 EXPAND INTO WHITESPACE

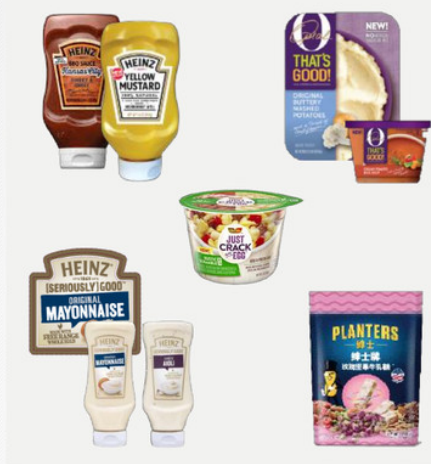

NEW CATEGORY, NEW MARKET



China's nut market is **large & growing**, opportunity for expandable consumption

Planters offers **superior quality**

Emphasis on burgeoning **ecommerce channel**

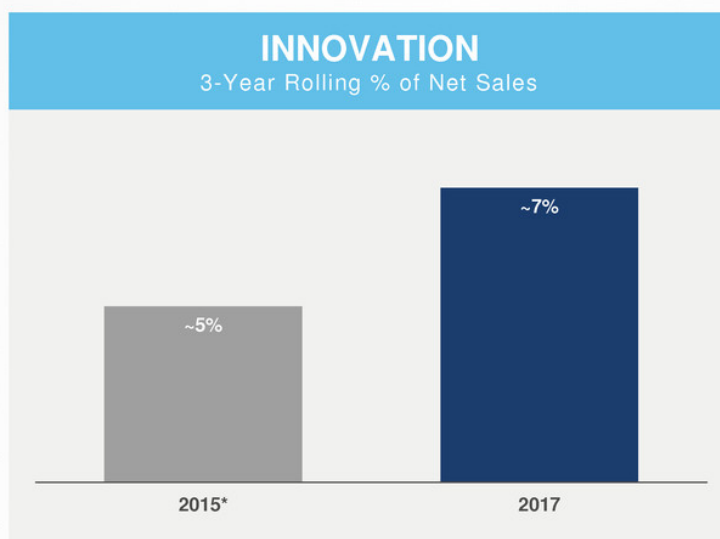

3

Reinvent Category Management







Mike Donohoe

Head of Kraft Cheese, Refrigerated Business Unit

CHALLENGE	TOOL	GOAL
Ineffective, inefficient pricing and trade investments	Revenue Management	Optimize cross-channel price pack architecture, pricing strategy and promo execution
Unnecessarily complex portfolio	Assortment Management	Streamline portfolio with focus on highest velocity, truly incremental SKUs
Sub-optimal shelving leading to lost distribution and consumption dollars	Planograms	Insight-driven shelving for category and Kraft Heinz

ESTABLISHED PROCESS FOR WIN-WIN DECISION MAKING

KraftHeinz

Analyze	Conduct deep dive into performance & opportunities Emphasize rigorous & precise analytics	
Plan & Align	Formulate strategy, customize tactics , & test competitive response Build organizational consensus on plan, benefits & potential risks	
Communicate	Develop win-win story to assist customer discussion & negotiations Highlight evidenced-based, holistic category strategy	
Track	Mechanize tracking tools that validate insight effectiveness Establish rituals & routines that create clear internal & external communication channels	
Troubleshoot	Execute contingency plans where needed, when necessary	

Price Pack Architecture

- Pack-Price Curve Harmonization
- Channel Price Curve

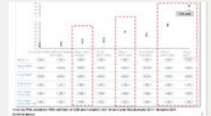

Pricing

- Category Price Ladder
- Elasticity Models / Profit Parabola
- Price Compliance & Market Dynamic Tracking



Promo

- ROI Analysis & Fund Management
- Calendar Optimization
- Predictive Modeling (Pre-Event)
- Post Event Library



Mix Management

- Price-Value Scorecard
- Distribution Compliance Tracker

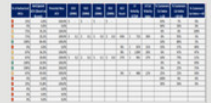

REVENUE MANAGEMENT LEVERS IN ACTION



Business Case: In Australia, household composition & Bean usage occasion had changed, but Heinz core pack type had not

Combined shopper data, discrete modeling and game theory to **design solution**

Action: Upsized one SKU, reduced size of another SKU, revamped packaging & price ladder



Product / Packaging: No/No/No Re-invention

Communication: 28 Week Support of TV, Holiday Print ads, & full digital support

In-Store: Shelf talk, coolers & tearpads

Action: +5% Base Price



Business Case: Bacon had suboptimal good, better, best mix at key retailers

Defined **mandatory SKU compliance** as well as prioritized retailer-specific SKU opportunities

Action: Presented roadmap for retailers to achieve optimal mix



Innovation: New Signature platform

Communication: Don't Run Out of Thanksgiving Media Campaign

In-Store: Shippers, Cross Promo with Heinz Gravy

Action: 2/\$3 pricing alignment with Heinz Signature Gravy



PRIORITIZE PERFORMANCE THROUGH ASSORTMENT MANAGEMENT

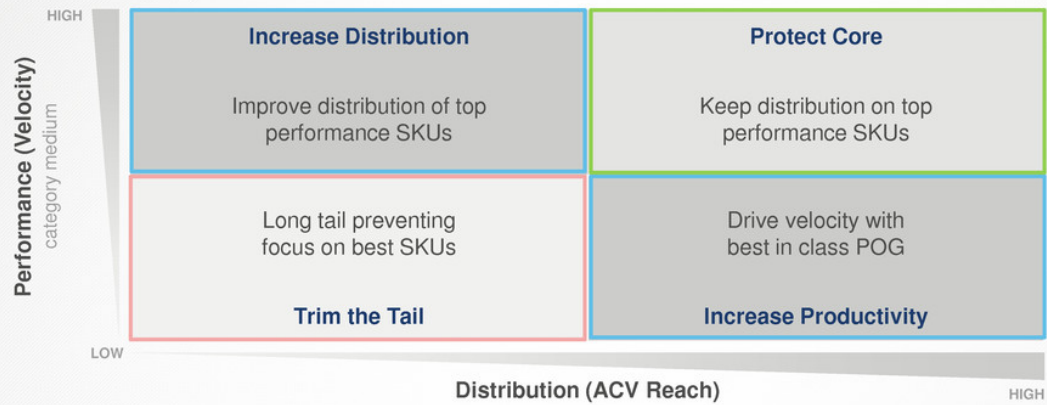

INPUTS

Existing Research

Prioritized SKU List

New Innovation

DEFINE OPPORTUNITY

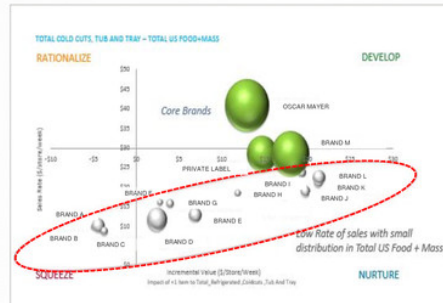

TEST & LEARN

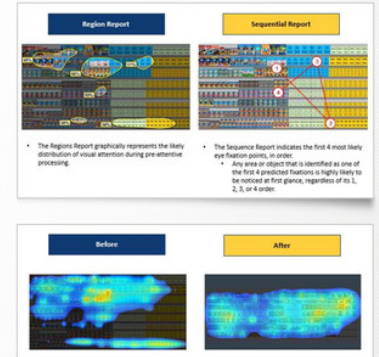

PLANOGRAM IMPACT IN MUSTARD

Kraft Heinz

Before Planogram



After Planogram



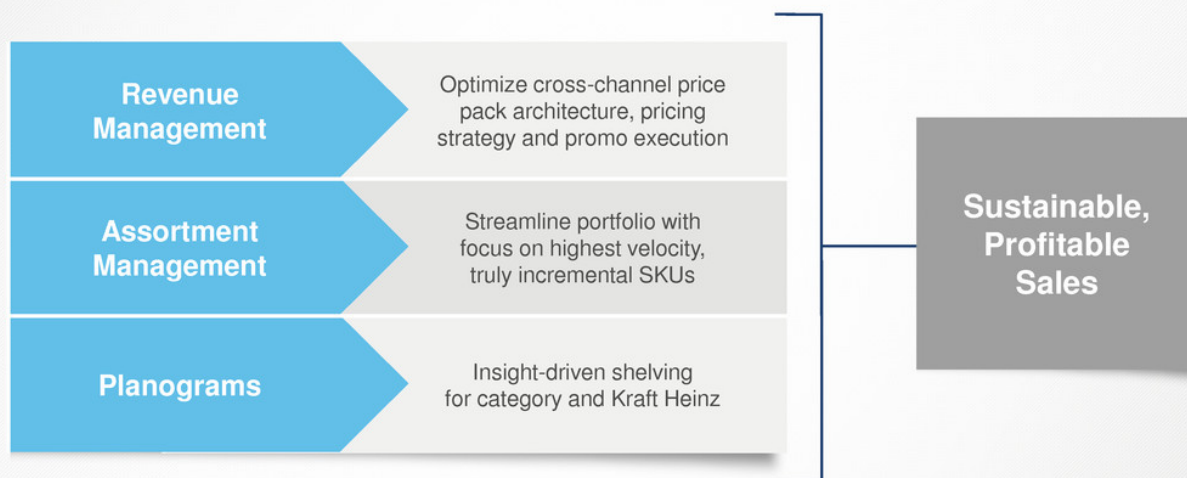

4

Expand Go-To-Market Capabilities



Nina Barton

President of Global Online & Digital Growth Initiatives

FOCUSED INVESTMENTS IN THREE AREAS

Kraft *Heinz*

TRADITIONAL RETAIL



FOODSERVICE



E-COMMERCE

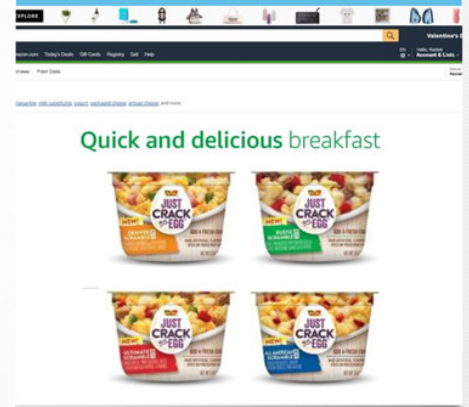

Expand Go-To-Market Capabilities

4

Identify stores covered by three distinct selling models:
Distribution Selling Model, Execution Selling Model, Merchandising Model

Design coverage models to complement HQ Sales, focusing on opportunities that drive distribution, innovation, merchandising and incremental sales at the store & division level

Leverage advanced analytics, store level data, performance metrics and customer execution plans to identify and capture incremental revenue at the store level

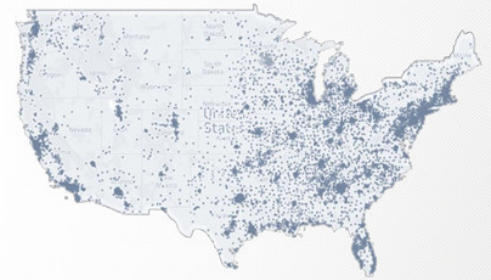



KRAFT HEINZ FOODSERVICE: A \$3.5 BILLION STARTUP

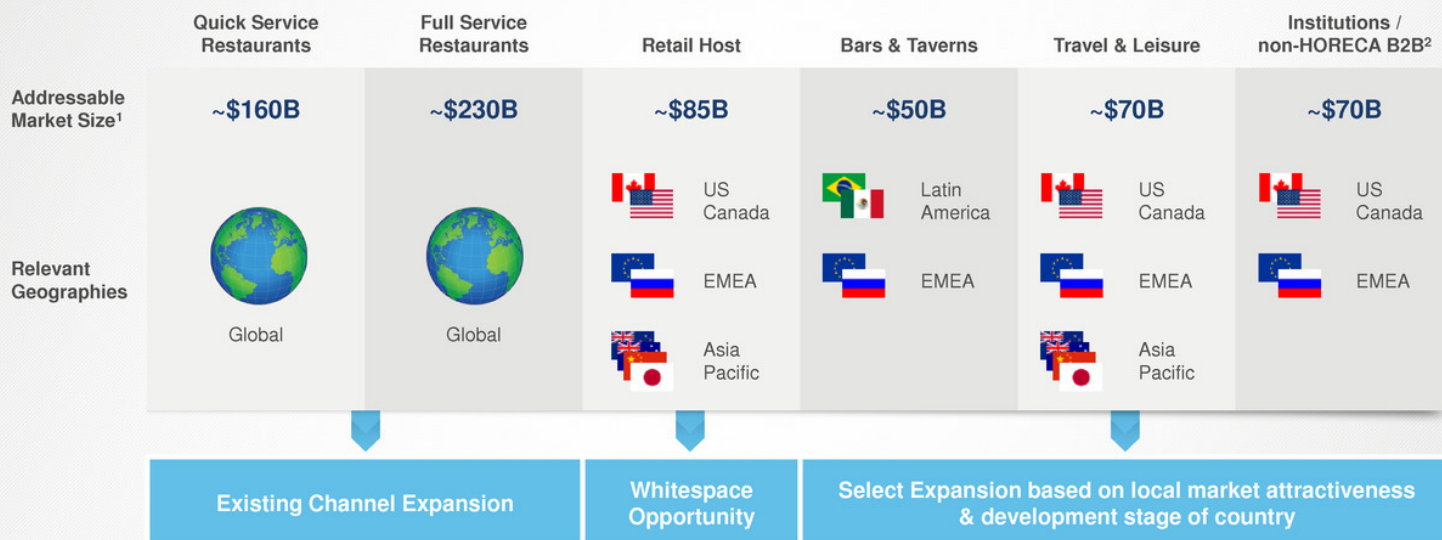

Expand Go-To-Market Capabilities

4

1) KHC Foodservice Data Collection (June 2016).

2) Non-HORECA B2B includes: Education, Health Care, Military etc.

56

UNIQUE OPPORTUNITIES FOR GLOBAL EXPANSION



CATEGORY PRESENCE



Established, robust



Narrow and/or recent

Expand Go-To-Market Capabilities

4

Note: Country list is selective, not exhaustive

KHC Capabilities paired with...



ASSORTMENT

Set-up, in-stock & available to buy



PRICING & PROMOTION

Pricing guidelines, guardrails & monitoring mechanisms



MERCHANDISING

Share of search, Optimized Product rankings & content



DIGITAL MARKETING

Ignite consideration & conversation

...a uniquely KHC Platform

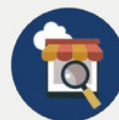

Leveraging industry-leading marketing infrastructure

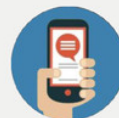

Creating compelling mobile experiences across platforms



Dedicated team with a focus on where the market is going

FOCUSED E-COMMERCE EFFORTS IN TOP GEOGRAPHIES



North America

- Build dedicated e-commerce team
- Apply eCategory management playbook

Europe

- Prioritize full basket retailers
- Deploy eCategory management capabilities

APAC

- Focus on Baby Food and Planters online
- Develop e-commerce specific products

5

Create Best-in-Class Operations



Marcos Rodrigues

Head of the Global Center of Excellence

SIGNIFICANT PROGRESS AGAINST BEST-IN-CLASS OPERATING KPIs



COST: OPERATIONAL COST¹

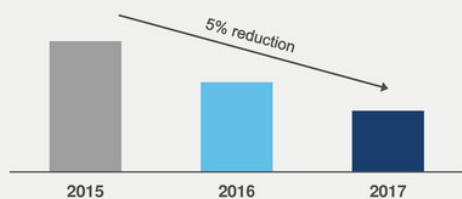

WORKING CAPITAL EFFICIENCY: % OF NET SALES²

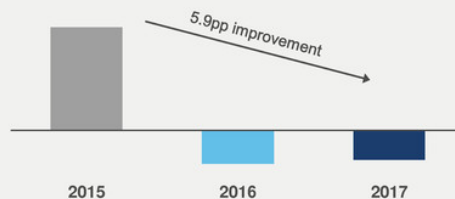

QUALITY: RECALLS

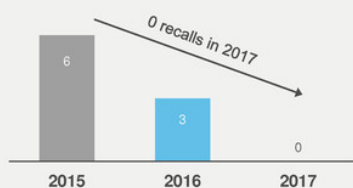

QUALITY: CONSUMER COMPLAINTS

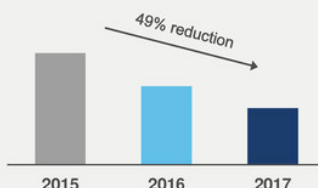

SAFETY: TOTAL REPORTABLE INCIDENT RATE (TRIR)

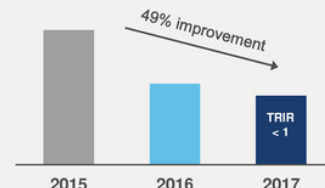

Create Best-in-Class Operations

5

¹) Defined as variable ingredient and labor costs + fixed manufacturing and distribution costs (adj. for volume / mix and non-supply chain controlled costs) ²) Defined as [Trade Rec + Inventories + Sold Rec - Trade Payables] / LTM Sales

OPERATING EXCELLENCE FOCUSED ON FOUR AREAS



COST

- Value Engineering
- E-auction
- Low-cost Country Sourcing

SERVICE

- Rationalize manufacturing & distribution footprint
- Outsource non-core SKUs, repatriate high-volume SKUs
- Improve line flexibility and capacity to meet business needs

QUALITY

- Automate planning and process
- Implement Enterprise Resource Planning
- Optimize network

SAFETY

- Global ZBB adoption
- Share best practices
- Leverage Global Center of Excellence (GCOE)

Capabilities

- Process standardization across geographies
- Improve policy, procedures, guidelines
- Steer transformational projects

Projects

- Measure & map opportunities
- Design steps and deliverables
- Equip zones

Results

- Transparent & challenging targets
- Remove bottlenecks
- Empower people to deliver commitments



COST

Become the most cost efficient operation in the industry

SERVICE

Be regarded by customers as the best service level in the industry

QUALITY

Achieve & sustain zero recalls globally & become global benchmark on consumer complaints

SAFETY

All zones achieving & sustaining TRIR below 1

6

Recruit, Develop, & Align our People



Melissa Werneck

Global Head of People, Performance
and Information Technology

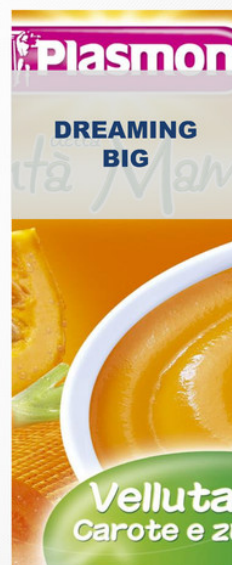

AN INTEGRATED GLOBAL WORKFORCE



EMPLOYEES BY TYPE

Full Time	97%
Part Time	2%
Seasonal	1%
Total	100%



EMPLOYEES BY GENDER

Female	38%
Male	62%

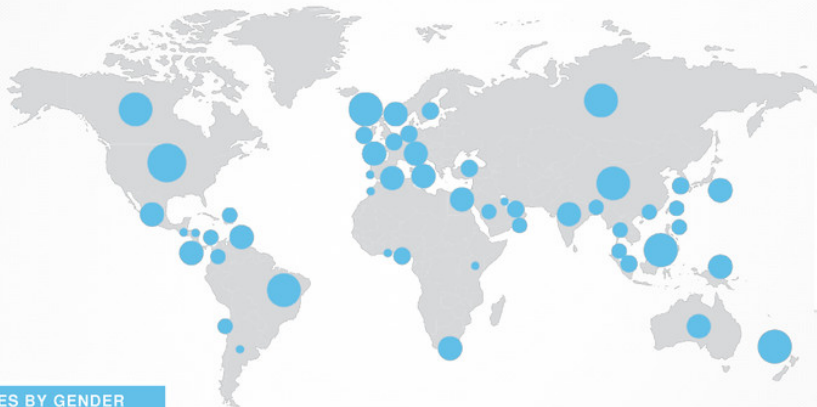

EXECUTIVE LEADERSHIP TEAM

African American	5%
Asian	5%
Hispanic or Latino	50%
Non-U.S.	12%
White	28%



WOMEN IN MANAGEMENT ROLES

Total	30%
--------------	------------

Recruit, Develop, & Align our People

6

RECRUITING

TRAINING

ALIGNING

MOTIVATING

RECRUITING FUTURE LEADERS

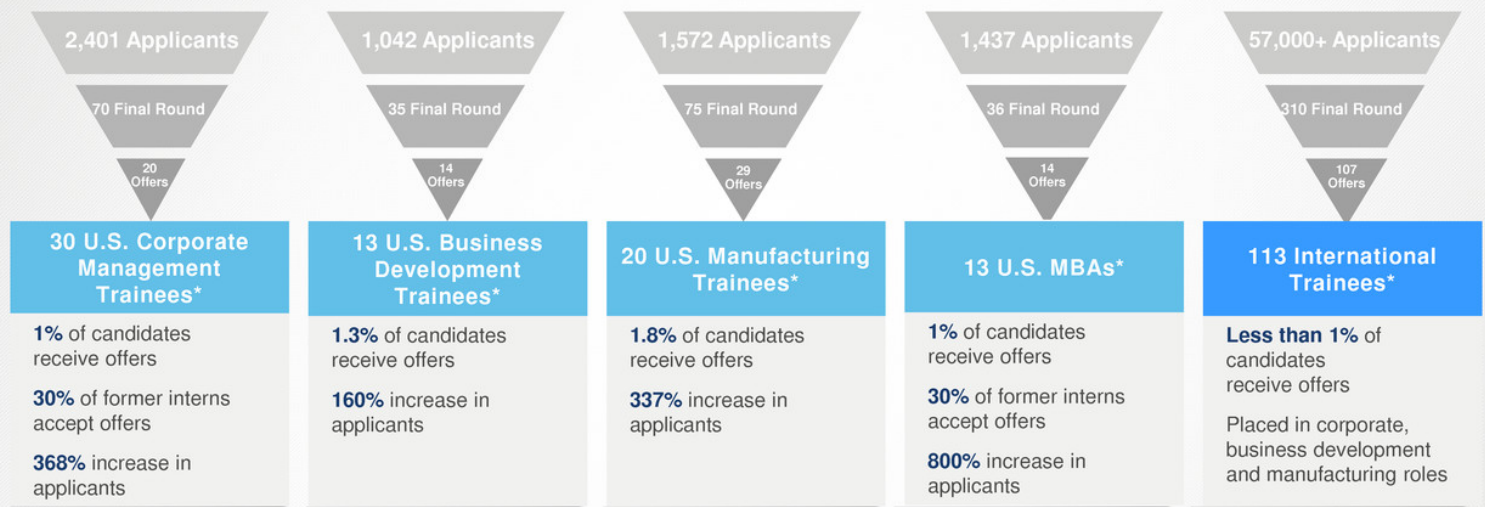

Recruit, Develop, & Align our People

6

RECRUITING

TRAINING

ALIGNING

MOTIVATING

*Annual target for new trainee hires, including former interns excluded from application process. Data from Fall, 2017

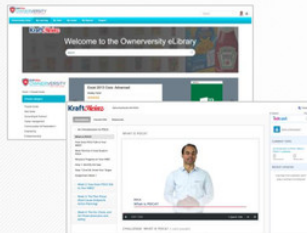
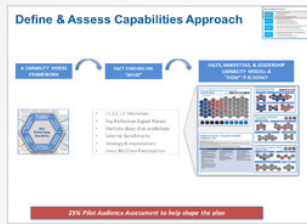

Learning & Development Platform

- Assess capabilities & Identify gaps
- Boosting performance & filling knowledge gaps
- Personalized approach with Interactive courses

Ownerniversity Academies

- 5 Comprehensive Academies: Marketing, Sales, Leadership, Problem Solving Methodology and R&D
- Centralized training materials
- Global & Factory Employee rollout forthcoming

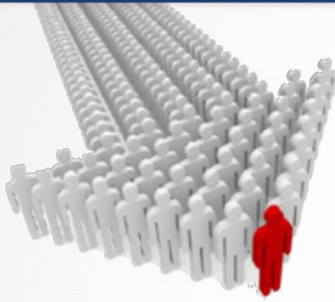

7,400+ Employees
worldwide took part in
2018 MBO Cascade

Challenging

Initiatives Driven by KHC Goals

Meaningful

Deliverables tie directly to KHC Results

Aligning

Complete Organizational Cohesion

Leading

Cascade from and sign off by CEO

How We Pay for Performance:

You...

as an individual or
team deliver against
your objective



We...

as an organization
deliver against
our objective



Targeting a higher incentive pay than peers ensuring above market
Total Target Cash Compensation



SUSTAINABLE, LONG-TERM VALUE CREATION



David Knopf

Chief Financial Officer

Consistent, run-rate Organic Net Sales* growth

- Developed markets growing at population growth +/- inflation
- Developing markets growing better than population growth +/- inflation as middle class expands

Stable, run-rate EBITDA* growth

- Reflecting a combination of:
 - Volume growth and improved product mix
 - Fixed cost leverage
 - Ongoing cost savings initiatives
- Deviation from trend in any given year typically driven by
 - Brand strength vis-à-vis commodity cycles and/or price-based competition
 - Investment cycle versus cost savings curve

Substantial, consistent cash flow generation

* Organic Net Sales and EBITDA (Earnings Before Interest, Depreciation and Amortization) are non-GAAP measures. Please refer to our quarterly earnings releases for more information on the Non-GAAP measures we disclose.

Profitable Sales Growth

- Data-driven marketing for competitive advantage
- Build brands through innovation, renovation and investments
- Reinvent category management
- Expand go-to-market capabilities

Best in Class Margins

- Best-in-class operations
- Ownership mentality
- Recruit, develop and align our people

Superior Return of Capital with Strong Balance Sheet

- Sustainable, top tier EPS growth
- Industry-leading cash flow generation
- Commitment to a strong dividend payout

- Delivered, exceeded or on track with every commitment made at 2015 merger announcement
- Stable sales and market share performance despite significant steps to transform North American business
- Integration Program delivered more cumulative savings than originally expected
- Constant-currency EBITDA grew more than net Integration Program savings
- Significant actions to reduce financial risk
- Deleveraged consistent with commitment to strong and improving Investment Grade credit rating

Business Strengths

- Significant scale with unparalleled brands and leading category positions
- Broad geographic footprint and product offerings with substantial international whitespace
- Strong margins and cash flow generation enhanced through cost savings

Balanced Financial Policy

- Maintain ongoing medium-term net leverage target of 3.0x
- Appropriate commitments regarding return of capital to shareholders
- Deploy excess cash against opportunities on a risk-adjusted return basis

Long-Term Anchor Shareholders

- Committed, long-term anchor shareholders (Berkshire Hathaway and 3G Capital)
- Management team with long track records of stability and success



THE KRAFT HEINZ COMPANY

A UNIQUE OPPORTUNITY IN CONSUMER STAPLES

The following is a transcript of The Kraft Heinz Company's Post-Integration Business Update Posted on the Company's Investor Relations' Website on February 15, 2018.

Post-Integration Business Update
The Kraft Heinz Company
(Slide 1: Post-Integration Business Update)

(Slide 2: Safe Harbor Statement)

Christopher Anderson

Assistant Corporate Secretary and Chief Counsel, Corporate & Securities, The Kraft Heinz Co.

During this presentation, we will make some forward-looking statements that are based on information available as of February 15, 2018. Actual results may differ due to risks and uncertainties, and these are discussed the Company's filings with the SEC.

The Company will also discuss some non-GAAP financial measures throughout this presentation. These non-GAAP financial measures should not be considered a replacement for, and should be read together with, GAAP results.

(Slide 3: A Unique Opportunity in Consumer Staples)

Bernardo Vieira Hees

Chief Executive Officer, The Kraft Heinz Co.

Hello. This is Bernardo Hees, Chief Executive Officer of The Kraft Heinz Company.

In 2015, we brought together two of the most iconic food companies in the world, creating a new global powerhouse in the food and beverage sector. Currently, Kraft Heinz is the third largest food and beverage company in North America and the fifth largest food and beverage company in the world.

We believe our company is a unique platform for significant, sustainable growth in the Consumer Staples industry for both our people and our shareholders over the long term.

As our industry is undergoing a period of change, this will increase the pressure for further consolidation. And therefore, with our global presence and financial strength, I think that we'll continue to generate opportunities for us to expand our portfolio, and our company.

(Slide 4: An Unparalleled Portfolio of Leading Brands)

At the Kraft Heinz Company, we are owners and builders of brands. We believe that brands are the key, long-term competitive advantage in our industry.

Our portfolio at the moment includes eight brands that generate retail sales of more than \$1 billion each year. Five brands with sales between \$500 million and \$1 billion, and more than 25 brands around the world with sales between \$100 million and \$500 million.

Globally, we have about 200 brands that compete in about 125 different food and beverage categories. It's a strong mix of global platforms and local jewels that we believe gives us an advantage in driving future, profitable growth going forward.

Our portfolio is full of heritage brands that resonate strongly and have established personalities and rituals with consumers and are staples in their households. And many are synonymous with categories such as cheese, ketchup, nuts, quick meals, cold cuts, frozen potatoes, and lunch combinations. That's because in our leading categories, our brands, on average, have more than two times the share of the nearest branded competitor.

(Slide 5: A Portfolio That Fits Consumers' Lives)

Additionally, our collection of brands and categories is present in most aspects of consumers' lives. Every meal and snacking occasion throughout the day. From grab-n-go breakfast, to sit-down dinners, from the center of the plate, to enhancers that let consumers personalize their snacks and meals. At every holiday and entertainment occasion throughout the year and not only at retail, but also in the Foodservice channel.

(Slide 6: A Strong Global Footprint)

Our footprint is large and global in nature: \$26 billion in annual sales, 83 factories with employees on the ground in more than 50 countries.

In North America, our portfolio is fully present with 98% household penetration, holding the No. 1 or No. 2 spots in each of our roughly 60 core categories. In addition, the Kraft Heinz North American Foodservice platform has over \$3 billion in annual sales, with particular strength in advantaged front-of-the-store offerings. Meaning products that customers see and recognize as branded products, such as a bottle of Heinz ketchup or a jar of Grey Poupon mustard. This scale gives us increased relevancy in the category, and an opportunity to bring our brands to more consumers in more places across North America.

Outside of North America, Heinz is the undisputed No. 1 player in the ketchup category. Worldwide, the Heinz brand has stretched into more than 50 countries, as well as categories beyond ketchup. And in virtually every country you find the Heinz brand, it holds a No. 1 or No. 2 market share position.

(Slide 7: Unique Opportunities for Global Expansion)

At the same time, on a global basis, our brand awareness and infrastructure are bigger than our business is today. While we benefit from a truly global platform, we have many expansion opportunities both domestically and abroad.

For instance, Planters and Kraft enjoy strong brand awareness in many international markets, including the United Kingdom, Mexico, and China, but do not yet have a strong presence at retail. And we are significantly under-represented in the Foodservice channel in many markets where we already have a strong retail presence.

As you can see in this chart, we have a solid presence in each of our core platforms including condiments and sauces, cheese, nuts, meals, baby food, and Foodservice in certain parts of the world. At the same time, there are many key markets where we have tremendous opportunity to expand our brands for whitespace growth.

(Slide 8: Unique, Owner-Operator Model)

Another thing that makes Kraft Heinz unique in our industry and something we believe to be a key advantage is our ownership and incentive structures.

Berkshire Hathaway and 3G Capital are major shareholders of the Company. Both shareholders have a proven track record of building and expanding iconic consumer brands. And this partnership greatly benefits Kraft Heinz.

We are long-term owners with an unlimited time horizon -- and our goal is to own and grow great businesses and brands. And we invest in companies only when we are satisfied that they are well-positioned for profitable, long-term growth and successful brand building.

Our owners and management partners are the individuals directly responsible for operating our companies. They have considerable skin in the game. Their equity-related compensation is longer-term oriented, so they are not moved by some of the short-term pressures typically felt by other groups. And therefore, they maintain a very disciplined approach to each one of our businesses.

This is balanced by roughly half of the Kraft Heinz being owned by a public-company shareholder base with a mix of short, medium and long-term investment horizons. It is not a typical private equity model. It's also not a typical public company model. We believe it's the best or, in fact, a balance of both.

(Slide 9: Purpose-Led Vision)

One of the first things we did as a new, combined Company in 2015 was introduce our global Vision and shared Values.

(Slide 10: The Kraft Heinz Vision)

Our Vision and Values invite every employee to play an active role in our Company's journey. They are the fundamental principles of our business. They guide our long-term objectives; they speak to our commitment to top talent and emphasize our focus on igniting top-line growth.

Specifically, our Vision, our purpose, is *To Be the Best Food Company, Growing a Better World*.

We want to be the best in everything we do, while making sure we are not only a good corporate citizen, but are having a positive impact in our communities and improving our world at the same time.

So what does that mean?

At Kraft Heinz, being the Best means that we have the most beloved brands, ranking No. 1 or No. 2 in their categories. That our products are the highest quality and top-rated, according to blind tests. And meet our customers' highest expectations. It means that we are powered by the best talent, who have a sense of urgency -- and we promote from within. And finally, it means that we are the most profitable food and beverage company, generating the highest profit margins in the industry while driving top-line growth.

We also define and measure our success against a responsibility to *Grow a Better World*.

This means working to improve our planet, its people and the communities where we work and live. We are committed to responsible, sustainable practices that extend to every part of our business, and continuously look for better ways to operate.

(Slide 11: Corporate Social Responsibility at Kraft Heinz)

In December, we introduced our first-ever Kraft Heinz Corporate Social Responsibility Report. It reflects our commitment to maintaining an ongoing, transparent dialogue with a wide range of stakeholders.

We have identified four strategic pillars: Better Supply Chain, Better Environment, Better Products, Better Communities. And as you can see, we have set ambitious targets and goals to support our work and measure our progress through updates we'll issue every other year.

One of our boldest CSR commitments is our pledge to deliver 1 billion meals to people in need by the year 2021. As part of the fight to help end hunger in our lifetime, our Foundation sponsors a signature program, the Kraft Heinz Micronutrient Campaign.

(Slide 12: Our Approach to Fighting Hunger)

We believe global hunger is a problem that can be solved within our lifetime. And we're actively working to reduce hunger by expanding our Kraft Heinz Micronutrient Campaign.

We are doing this by hosting meal-packaging and cultural events in our communities, especially in the places where our products are made.

Through the end of 2017, Kraft Heinz delivered more than 260 million meals to people in need on our way to meeting our commitment of donating 1 billion meals by 2021.

(Slide 13: Building Better Communities Through Scale Retail Activities)

We also bring our CSR efforts to our retail activities, rallying the millions of consumers we interact with each, every day, for a greater good.

For instance, we're proud to sponsor Kraft Hockeyville, an award-winning program that benefits local communities in the United States and Canada while helping keep kids active. For the 11th year in Canada and the third year in the U.S., we have led the search for each country's most passionate hockey communities. Thousands of hockey towns compete for the chance to be named Kraft Hockeyville, win funding to upgrade local arenas and the chance to host a live NHL Pre-Season Game at their local rink.

Over the past decade, Kraft Hockeyville has donated more than \$4 million to more than 120 communities. We are able to help *Grow a Better World* by making local arenas more accessible to more people. It's a great example of how Kraft Heinz has created a meaningful connection between our brands and the communities where we do business.

(Slide 14: Adapting and Modernizing for Sustainable Growth)

As the CEO of Kraft Heinz, most of my efforts are spent making sure we have the right resources put against our biggest opportunities. It's a continual challenge because we operate in an industry where the only constant is change. As consumer preference becomes more varied and sophisticated, it's critical that we adapt and modernize our approach, as well.

This is the key to sustainable growth over the medium and long term.

Over the past five to seven years, we have seen unprecedented and transformational shifts in our end markets, and it is all being driven by the consumer.

(Slide 15: Marketplace Evolution: Five Years Ago)

Five years ago, for example, we were experiencing significant yet largely distinct changes within our consumer base, our customer base, and in the media channels where we advertised our products. Consumer preferences were being influenced by a barbell economy that led to increasing numbers of economically strapped consumers in both developed and developing markets. It caused consumers to gravitate to either value or premium offerings at the expense of traditional, mainstream products.

At the same time, we were at the leading edge of consumers redefining what they expected from mainstream offerings, driven by Millennials seeking fresher foods. And growing ethnic groups such as Hispanics in the United States and Asians in Canada driving a disproportionate amount of population growth.

At retail, consumers were making fewer shopping trips. Wealthier consumers were migrating to club stores, while more economically challenged consumers bought lower price-point offerings at dollar stores. And in the media space, cable channel growth was fragmenting audiences. Digital began to surpass Television viewership. And as a result, consumer attention spans were declining.

Our industry faced three distinct challenges. On the product front, we needed entry, mainstream and premium offerings within core categories to allow the consumer to trade up or down based on their economic situation and remain loyal to our brands. We also needed to extend innovation to product renovation, while introducing bolder flavor profiles to maintain relevance of our mainstream products.

At retail, the challenge was two-fold. One, focus on trade promotion effectiveness and efficiency as consumers were spending, and therefore stocking up, less. And two, develop channel-specific price-pack architecture for growing channels.

And on the advertising front, we needed to not only adjust our message to new media channels, but learn to measure the impact and therefore, spend more efficiently.

(Slide 16: Marketplace Evolution Today)

Today, the challenges we face are not only an extension of what we were seeing five years ago, but more interconnected. Consumer expectations for fresher, less processed products are the new norm. There is a greater focus for brands on authenticity, personalization and experience that reflect consumer's individual values. Snack-based and on-the-go consumption patterns continue to grow.

Within retail, our customers are finding that expansion into e-commerce is a requirement for them to stay competitive and serve consumers. Incumbent retailers are focusing more on price and price points, thanks to new discount formats in many markets around the world. And taking advantage of lower commodity prices, there's a renewed emphasis by retailers on private-label offerings to differentiate their various retail banners.

Within the media space, as consumers shift from digital to mobile mediums, audiences are fragmenting further and attention spans, as well. In addition, promotion-based advertising or advertising focused on discounted goods is proving less and less effective. These are new forces of change and new ways that our industry needs to adapt.

It means we need to balance new-to-the-world innovation with ongoing mainstream product renovation as well as defining, or redefining, our brands by consumption occasion to keep them relevant. It means that we need to be more flexible and adaptable with channel-specific pack-price architectures, and better personalize our consumer-driven trade initiatives for shoppers in each channel.

And it means that we need to build new tools and skill sets to measure advertising efficiency and effectiveness, and maximize the returns we generate on our marketing investments. In fact, it means we need to use data to target individuals across mediums with messages delivered when and where they make the most sense.

(Slide 17: Key Insights)

We think this carries three key implications for our industry. First, we are into the next generation of transformational, end market change. While it continues to be driven by the consumer, the forces of change are less distinct and more connected. So unique, data-driven insights will be more valuable as we go to market. That being said, the challenge for us is the same and the same as it's ever been: to adapt quickly and stay relevant in all channels.

Second, the pace of change and starting points vary by market, but in general, work towards and react to the same consumer-driven trends. And we continue to believe that our combination of iconic brands and global platforms puts us in a great position to continue to please consumers.

Our third takeaway is that we believe, in this fast-moving environment, the companies that are adaptable and consumer-driven will have a competitive edge in the marketplace. In many ways, size matters relatively less than it used to, versus skill and speed. For instance, new product success is less likely to be defined as much by reaching the \$100 million mark. Instead, success is more likely to reflect the ability to move quickly, reinvest savings in brand building and make innovation a priority.

At the same time, developing capabilities that are scalable and best serve customers while focusing on profitable sales will likely prove the best path to sustainability.

At Kraft Heinz, we know that world-class brand reputations take decades to build and only hours, or even minutes, to lose. We are the stewards of our brands and business, and are mindful of that in everything we do.

We're out to build an efficient company through a culture of Ownership and Meritocracy, and free up capital to reinvest aggressively behind our brands and business. Product innovation and effective marketing are central pillars of our strategy, and serve as growth drivers of our company. Our business plan is centered on building a highly scalable operating model based on data-driven decision-making, best-in-class in-house capabilities, and a robust, repeatable Rituals and Routines organization.

(Slide 18: Key Initiatives to Drive Sustainable Growth)

Since the merger of Kraft and Heinz in 2015, we have been investing and will continue to invest to build in-house capabilities in innovation and renovation, marketing, category management, and go-to-market capabilities for better data-driven insights and faster decision-making.

The following six priorities best describe the focus of our key initiatives. First, Data-driven Marketing. Second, Building Brands focusing on innovation and renovation. Then, Category Management through revenue management, assortment management, and planograms. Fourth, expand our Go-To-Market capabilities. Fifth, create Best-In-Class operations. And finally, Recruit and Develop top talent to compete in this rapidly changing marketplace.

Kraft Heinz leaders now will walk through each of these priorities.

(Slide 19: Data-Driven Marketing for Competitive Advantage)

Magen Hanrahan

Vice President-Media & Marketing Services, The Kraft Heinz Co.

Hello. This is Magen Hanrahan, and I head our Media, Creative Services and Marketing Services in the U.S. for Kraft Heinz. The biggest challenge as a marketer and brand builder today is the fact that while data is plentiful, useful insights that truly move the needle are scarce. At the same time, we believe data is, and will continue to be, our competitive advantage in the markets we serve around the world.

For several years now, we've been on a journey to be the No. 1 data-driven marketer in our industry. Marketing serves as our voice to the consumer. It's the most effective tool to drive meaningful engagement with our iconic brands. And we continue to build proprietary, in-house, Kraft Heinz capabilities that we believe will drive consumer relevance and engagement with our brands.

(Slide 20: Journey To Be the No. 1 Data-Driven Marketer)

Let's start by defining what we mean by being data-driven at Kraft Heinz. It means putting data and its information in the hands of the people making the decisions.

Defining and improving the quality of our marketing, in terms of environments that are brand-safe, seen by a human, in the right geography. Measuring our performance and providing end-to-end transparency to our managers. Delivering our financial goals and commitments while reducing waste. And last, but certainly not least, reaching the right person, with the right message, at the right moment to drive purchase. We're investing to be the best in our business.

(Slide 21: Success Built On Four Core Elements)

And our framework is based on four key elements. One is Infrastructure, or building scalable, appropriate solutions for the business that sets the foundation. This includes "cleaning" some elements to ensure future ease and automation.

Two is Data. It's about finding the right data to drive innovation and evolution. We believe data is at the center of innovation and evolution.

Three is People, and a culture of transparency that drives alignment internally and externally. That means building strong client relationships as well as true partnerships internally to be successful together, sharing the good and bad, learning and optimizing along the way.

And four are Results, and seeing a measurable impact from everything we do.

(Slide 22: Starting point is an advantaged foundation)

Our capabilities begin with our infrastructure -- having an advantaged foundation that can provide appropriate solutions for the business and are scalable to serve marketers covering hundreds of categories. Our consumer is at the center of everything we do. Ideas are born out of consumer insights; targets and unique messaging opportunities are supported by extensive consumer research. We've built an infrastructure to serve all, not the few, reframing the great information and inputs we receive from brands as data.

At Kraft Heinz, data doesn't live with a small group in a particular discipline. It's *everyone's* job to know what data is available for their given function or responsibility, so that we all can be fully informed and make solid recommendations.

It's rooted in planning fundamentals: what questions we know and what we need to answer. It's supported by proprietary data sources: some we build, some we buy, and some we invest in developing. And it's all augmented by Social Intelligence: dig sites and design thinking to get to the best ideas.

(Slide 23: Cross-Channel Programs Are Rich First-Party Data Sources)

One important element that truly sets Kraft Heinz apart from our peers is the ability to capture first-party data, or data collected directly from consumers interacting with and consuming our brands. Our collection of brands and categories makes us more of a recipe- and occasion-based business, and one that, through platforms like kraftrecipes.com, allows us to directly interact with our consumers on a regular basis, and more often than most food and beverage companies.

We have a team of in-house specialists. Publishers that develop and produce scrappy, recipe and occasion-based content for websites and email, build key influencer relationships and help manage our social channels. In all, we generate more than 1 billion social impressions a year, with millions of unique visitors to our website every month, and have more than 1 million paying subscribers to our *Food & Family* magazine!

Together with unique social intelligence data, Kraft Heinz has constructed an unrivaled data platform on which we build scalable and appropriate business solutions. This direct interaction gives us proprietary insights on consumer preference and unique insights to inform the decision-making of our marketers and managers across our business.

(Slide 24: Our Innovative Data Capabilities Are Redefining the Approach)

Armed with robust planning processes and exclusive data sources, the next step is developing the right data capabilities to generate insights and action plans. It's a continuous, accountable focus on data that's enabled significant savings and improved returns on investment. It's involved redesigning our media planning, activation, and stewardship process to incorporate data across all media channels.

Leveraging these capabilities, we are pioneering new approaches across mediums. In Television, we're applying a granularity to activation that is unmatched. In Digital, we're striking a balance between mass reach and precision, while organizing our tactics around first-party data. And in Print, we're looking beyond demographic- or lifestyle-based targeting and using purchasing behavior as our basis for reaching the right consumers at the right moment.

In all mediums, our enhanced capabilities are unlocking new and innovative ways to talk to our consumers at the right time, and with the right message, to impact purchase behavior. We're establishing "first-mover" status by inventing and customizing data products and usage.

We've built proprietary match keys to bring together disparate data sources. And we aggregate brand learnings for quick activation across our portfolio. In essence, we're leveraging data for faster, better decision-making.

Let's pause to look at a cutting-edge digital activation that demonstrates how we're leveraging data to make better decisions.

(Slide 25: Extending Audience Reach Through Data Modeling)

We know Velveeta elicits some intense consumer response. Essentially you have two camps: the Brand enthusiasts -- Velveeta's Superfans who can't get enough; and non-users, those that don't use and are unlikely to adopt Velveeta. This creates a unique targeting challenge for our team. Maximize reach against the Superfans, minimize waste against non-users, and drive scale to deliver volume goals.

The conventional marketing playbook tells us when targeting to extend reach we should use standard demographic profiles. But as I said, at Kraft Heinz we're rethinking the conventional playbook.

We partnered with a third party to investigate new ways of finding the right audience. We identified specific attributes and behaviors from our Velveeta buyers to create modeled audience segments. Because these modeled segments share the same attributes and behaviors of Velveeta consumers, we believed they are more likely to purchase Velveeta than a target simply based on standard, broadly-defined demographics.

The results prove that this was the right approach. We increased reach against the right audience by 37%, improved campaign effectiveness 33% versus baseline results, and it was more than two times as effective as a campaign based on demographics.

(Slide 26: Our People Are Critical Element To Flawless Execution)

The critical element that can't be overlooked here is how important our people are to our success. And consistent with the Kraft Heinz culture, our drive to be the No. 1 data-driven marketer encourages high performers to dream big. People alignment, internally and externally, is critical.

Internally, we staff our team with the right people. People who understand what our brands need. Original thinkers who challenge the status quo and are curious about how things work. Agile people who really want to reshape what communications planning can be.

We've also assembled the right skill sets, internally and with external partners. The data scientists, the consumer cops, the content developers. From business presidents to brand managers and our agencies, our people are the curators of our iconic brands. It's tremendous responsibility that requires collaboration with trusted partners, building organizational consensus, soliciting feedback, a results-oriented mindset, and a passion for learning.

To build that trust, we set out to be 100% transparent. We give our marketers a peek behind the curtain, demo-ing tools, being honest and forthcoming when things don't go the way we planned, but making sure we have a solve that will satisfy the marketer. This partnership, and the entire process, is grounded in transparency and financial accountability. Transparency is a hot word in marketing these days. But at Kraft Heinz, we conduct formal, regular audits to ensure what we're saying, and think we're seeing, is accurate.

(Slide 27: Bringing It All Together To Deliver Results)

So let's look at how it all comes together. This Philadelphia Cream Cheese ad was the industry's first-ever print campaign powered by first-party data. We started by poring over KraftRecipes.com data to understand what recipes Philly consumers were searching for. We

took that information and created three targeted segments based on the data: Quick & Easy, Kid Friendly, and Entertaining. Then, using our proprietary data, we matched our users with our partner's subscriber database to get the right ad in front of the right person.

So whether Mom was looking for that recipe to please her kids, become the "centerpiece" of the holiday dessert table, or simply something quick for a holiday gathering, we created the right ad, delivered it to the right consumer, at the right time. The team's hard work and our innovative approach paid off. We saw average purchase per household increase over 4% and the campaign drove \$1.7 million in incremental sales.

(Slide 28: Data-Driven Approach Yielding Results)

We're going to stay laser-focused on delivering measurable results on the metrics that matter.

By the end of 2017, we cut our cost per media impression by nearly 40% from 2015 levels and raised quality impressions -- those that are seen by actual human beings -- by a significant percent of the total impressions we're buying, and validated by the Association of National Advertisers.

We're making our advertising dollars work harder for us, and seeing the returns on our advertising spending improve across mediums. And we've taken significant steps to improve our media mix based on data-driven, return-based decision-making.

What we're doing is starting to bear fruit. Powered by data insights, we're more discerning than ever about where and how to spend our media dollars. We've sharpened our focus on messaging that resonates, that inspires, that influences. Our strategic approach, investing behind infrastructure, capabilities and people, is what makes the difference. And while the progress we've made so far is encouraging, we're even more excited by what lies ahead.

(Slide 29: Brand Building Through Innovation, Renovation, & Investment)

Michelle St. Jacques

Head of U.S. Brand Building and R&D, The Kraft Heinz Co.

Hi. I'm Michelle St. Jacques, head of U.S. Brands and R&D for Kraft Heinz. As owners and builders of consumer-facing brands, perhaps the biggest challenge our industry faces these days is the need to continually adapt to rapidly changing consumer preferences, and make sure our brands live up to their full potential.

At Kraft Heinz, with such a strong stable of iconic brands, our mandate is clear: to build brands that position our portfolio to grow and to win with consumers both today and tomorrow. We do that by one, prioritizing our investments around must-win brands and Big Bets; two, obsessing over the consumer and product quality; and three, accelerating our speed to market.

(Slide 30: Three Brands, Five Platforms and Foodservice)

Beginning with our Strategic Plan work in 2016, we identified three Global Brands, five Global Platforms, and Foodservice as our biggest opportunities. Currently, these three Brands and five Platforms represent about two-thirds of our retail sales.

Kraft Heinz and Planters are proven brand equities in markets where they play, have prevalent global brand awareness, and have clear “hero” categories at the brands' core. And based on our portfolio of brands and our capabilities, we believe we have the right to win around the world in condiments and sauces, cheese, nuts, meals, baby food -- and not just in retail, but the Foodservice channel, as well.

(Slide 31: Global Expansion)

The opportunity to expand the global brands and platforms we've identified is tremendous.

To put the opportunity in context, in 2016, only 10% of the countries that we served had two or more of our Global Priority Brands. And over the next three to five years, we expect to have two or more of our Global Brands into markets representing 80 percent of the countries we serve.

So we have big plans to move quickly. We also have a big need to smartly prioritize. So how do we prioritize at a local level?

(Slide 32: Clear Portfolio Roles, Market-By-Market, Help Us Prioritize)

In each market and in each region, we prioritize our Big Bets through clear portfolio roles, with the goal of strengthening and expanding our core categories and brands. We organize our categories by Portfolio Role based on share, profitability, and category attractiveness in order to guide investment decisions in our portfolio.

We establish portfolio roles for each category in a given country. Powerhouse, where it's critical to increase or maintain share from an already strong position with a flagship brand; Portfolio Bets, where we've validated an opportunity to invest aggressively to significantly increase our share; Turnarounds, where renovating our current lineup can improve a negative trend in consumption and/or share; and Protect and Profitable Contributor roles, where our share expectations are less robust, and where category attractiveness will inform our resource allocation with a focus on profitable sales. While Portfolio Roles help set our investment agenda, our aim is to build brands for the future.

(Slide 33: Building Brands for the Future)

To do that, we use a consistent, standardized approach to grow our brands. At the core is a set of fact-based tools that help Kraft Heinz work off a common language and discipline. We start by defining clear and relevant brand positionings to provide the North Star for everything we do.

Recently, Kraft Master Brand re-launched its positioning around "there is no *one* right way to 'family,'" illustrating the pressures parents feel to be perfect, and how Kraft has been and will continue to champion everyone's right to family their way in the future. Second, we invest to win in both product quality and reaching our consumers. Over the past few years, we've invested millions behind major product renovations that bring the quality our consumers expect. Whether it's relaunching Oscar Mayer Hot Dogs or investing to return Miracle Whip to its gold-standard recipe, we aim to deliver the quality ingredients and products that our consumers are asking for.

The third point is our strategic focus on where and how to stretch our brands to new categories, capitalizing on whitespace opportunities. We follow a well-defined playbook that

leverages established brand equities, identifies additional need states, and expands into attractive categories. For example, we took Cracker Barrel from the dairy aisle into the premium end of the Mac & Cheese category, becoming a \$50 million opportunity in just two years, and delivering significant incrementality to our Mac & Cheese portfolio.

Next, we want to drive speed to market. We arm our decision-makers with data, and avoid analysis-paralysis and indecision by encouraging them to react quickly to new opportunities. We identify emerging consumer trends, need states and occasions and adapt accordingly. For instance, in just six months, we went from ideation to commercialization of 13 SmartMade SKUs, and saw strong repeat purchase performance in market based on the product quality.

Finally, we believe that in order to maintain relevance, our brands need to take part in the consumer conversation. From Stove Top's Thanksgiving Pants, to expanding our Wienermobile to a Wiener fleet, we're always working to identify brand moments that can be part of culture and conversation. In sum, this brand-building approach is the framework designed to build durable, relevant and powerful brands for the future.

(Slide 34: Heinz: A Powerhouse Brand Built for the Future)

One of our best illustrations of our process at work is what we've done with the Heinz brand in the U.S., because we've been working on it the longest. Our starting point in 2014 was a Powerhouse brand, based primarily in one key category, ketchup. Given the high level of brand love and clear brand positioning, we knew there was a big opportunity to both grow our brand in Ketchup and extend into new categories.

We invested to grow, spending four times more in media than before the merger, with breakthrough creative that drove cultural conversations like our 2016 Super Bowl "Wiener Stampede" campaign or the re-creation of Don Draper's Heinz ads 50 years later.

We strengthened our offering in the Ketchup category by addressing additional consumer need states. From Heinz Simply to Heinz Organic to Heinz Sriracha Ketchup and beyond, there's a ketchup to suit every person's taste.

Given our strength in ketchup, we identified an opportunity to stretch the brand into new categories, starting closer-in with mustard and barbecue sauce that share similarities to the ketchup category. And pacing our new category expansion appropriately to ensure a sustainable foothold in current categories exists before expanding to the new one is critical.

The results have been case-study material.

Since 2015 in the U.S., we've grown retail sales for a 150-year-old brand, on average, more than five percent annually. We've driven the highest ketchup share in recent history, all while continuing to strengthen Heinz's brand equity.

(Slide 35: Frozen Meals: A turnaround Story)

Another example of our process at work is what we've been doing in U.S. frozen meals. Here we saw the opportunity for a Turnaround by optimizing our portfolio to reach new consumers and renovating our existing base to reach new needs.

First, our portfolio was mostly focused on nutritional meals who, as a category primarily talked to women. Recognizing that 51% of category eatings were done by men, we launched a new brand, Devour, against this unmet consumer in the category. We brought a bold, full-flavored option to the frozen aisle and spoke directly to millennial men. Devour was the single biggest innovation launch in frozen meals in 2016.

Second, we re-invented the nutritional offerings of our existing Smart Ones brand. With the launch of SmartMade, we created a frozen option that met emerging consumer trends about how women viewed diet and balanced food options. In 2017, innovation from Devour and SmartMade topped \$100 million in retail sales. And we were able to drive our frozen meal category performance to growth after spending the better part of a decade in decline.

(Slide 36: Well-Defined Opportunities for Our Portfolio)

Across our portfolio, the opportunity set is well-defined and consistent across markets. At Kraft Heinz, we innovate and renovate to evolve our iconic brands to meet today's consumer preferences around artificiality, fresher and less processed products, and convenience. We optimize our portfolio to capture New Consumers, New Occasions and New Needs with new

brands and/or products. And finally, we expand into whitespace, with both new categories in existing markets, as well as new categories in countries where we don't currently compete.

Our challenge isn't necessarily what to do, but what to do first -- and which of our brands is best suited to deliver against the opportunity.

(Slide 37: A Robust Pipeline of Big Bets Against Key Opportunities)

Through this process comes a robust pipeline of Big Bets against our most promising opportunities. A balanced mix of new products to evolve our iconic brands in order to meet today's consumer preferences, optimize our portfolio to address new consumption opportunities, and expand into category and geographic whitespaces. Let's look at recent examples of each.

(Slide 38: Evolve Our Iconic Brands)

Our renovation of Kraft Mac & Cheese is a great example of evolving an iconic brand to meet consumer preferences for cleaner ingredient lines. We did that in 2016, replacing artificial colors, flavors and preservatives. We launched the renovation with an unexpected twist: we didn't tell anyone! That's right. We changed the product without telling Mom, while successfully preserving all the qualities the consumer loves – the cheesy, melty goodness -- driving not only consumer re-appraisal, but also made Kraft Mac & Cheese part of the cultural dialogue with over a billion impressions.

It led to 2016 being the first year-over-year growth in Kraft Mac & Cheese in five years and, together with other innovations like Cracker Barrel Mac & Cheese and Deluxe Cups, drove category growth in both 2016 and 2017. This was a great example of successful execution while protecting the core consumer.

(Slide 39: Optimizing Need State)

In Protein snacking, Kraft Heinz started from a position of strength. P3 was our first highly successful platform in Adult Meal Combos, holding a 43% market share. But there was more we could do to expand the category. We saw the natural segment driving growth in cold cuts.

So, leveraging Oscar Mayer's strong brand equity, we launched Natural Meat & Cheese Plates in April 2017 with no artificial preservatives, ingredients or flavors.

Three months after launch, our Oscar Mayer Plates exhibited the best trial and repeat rates of any segment. The innovation successfully expanded the category with 20% of volume sourced from new category buyers.

(Slide 40: New Category/Existing Market)

Turning to expansion into whitespace initiatives, Heinz Seriously Good mayonnaise is a great example of our ability to enter a new category with one of our iconic brands in a market where we already participate. We've done that across Europe, in Australia and Brazil, with incremental growth and market share gains in each market we've launched. For instance, since the 2014 launch of Seriously Good Mayo in Australia, Kraft Heinz has carved out significant market share in the category, and in 2017, sales grew by over 30%.

(Slide 41: New Category/New Market)

The second type of whitespace opportunity we have is entering a new category in a market where the brand hasn't previously had a presence. An example of that is our launch of Planters into China. China's nut market is \$4.2 billion in annual sales, growing 11.5% annually, so a significant opportunity for the Planters brand to travel abroad.

As America's No. 1 brand with strong awareness already, Planters' entry offered the Chinese consumer a flavor and quality upgrade in better-for-you nuts. A winning proposition. Since entering the market in September 2016, Planters has been a tremendous success. The live launch event was record-breaking, with 1.7 million unique viewers and 28.6 million accumulated viewerships. For T-Mall's Double Eleven event this year, sales increased 218%. And most importantly in 2017, Planters' revenues grew 68% in China. Really great work by our Planters team in China.

(Slide 42: Big Bet Innovation That Moves the Needle)

In the end, we need to make sure that our Big Bets have the ability to really move the needle. And we're seeing that. From a portfolio perspective, while prioritizing truly incremental initiatives, the main metric we track is Net Sales generated from new products launched on a rolling three-year basis. And you can see a significant improvement in the percentage of our sales driven by new products over the past few years.

(Slide 43: Reinvent Category Management)

Mike Donohoe

Vice President-Marketing, Kraft Cheese, The Kraft Heinz Co.

Hi. This is Mike Donohoe. I'm the Head of the Kraft cheese brand in our U.S. Refrigerated business. Since the Kraft Heinz merger, we've been retooling and investing in our category management capabilities. We see this as an imperative for several reasons.

Changing consumer preferences and shopping patterns, the proliferation in retail concepts and channels that go along with those, an increasing need to better understand and execute plans not just by brand, but by SKU, by retailer, and by neighborhood. And, above all, the realization that it's not enough to have the best products people love, we need to put the brands to work in a way that's mutually beneficial to Kraft Heinz, our retail partners and most importantly, our consumers. Our goal is simple: sustainable, profitable sales.

(Slide 44: Building In-House Capabilities to Maximize Impact at Retail)

We identified three skill sets or tools that we felt required a new approach and we needed to organize around. The first is Revenue Management, with a goal of addressing ineffective, inefficient pricing and trade investments and getting us to the best price points with the optimal promotional strategy for the channel and category.

Second is Assortment Management, where we're aiming to customize shelf sets by elevating the best-performing items for that specific customer, ultimately driving category growth with the side benefit of reducing supply chain complexity. Third are Planograms. Here we see significant opportunity to tackle less-than-optimal shelving sets that lead to lost distribution

and consumption dollars and turn them into insight-driven planograms that can improve both category and Kraft Heinz sales.

We've invested heavily in the people and infrastructure to build in-house capabilities since the merger of Kraft and Heinz, beginning with Revenue Management and more recently adding Assortment Management and Planograms as distinct programs. That said, we continue to refine and invest, and we have yet to maximize the impact of these tools at retail. So let's take a closer look at how we're making it work.

(Slide 45: Established Process for Win-Win Decision-Making)

All three efforts share a common process enabled by organization and governance and supported by well-defined Rituals and Routines. It starts with in-depth, granular, data-driven performance analysis, where we deep dive into category performance and opportunity assessment.

The output of this analysis is robust, analyzing item-level dynamics with store-level precision. It's critical we get the analytics right, as they'll become the backbone for the strategy and inform managerial decisions. With analysis in-hand, the category and Business Unit teams with validation from key sales teams and supported by our central Revenue Management function develop the strategy and build agreement among their internal partners. The team then creates a fact-based business plan to share with our retail partners. And to be clear, when we sit down to plan with our retail partners, we start with a common goal: to grow the category. The question is, "How?"

Pricing and promotion are only two elements of any proposal. Innovation, renovation, communication, shelf assortment, and shelf placement also drive the conversation. Once a joint business plan is agreed, we then track and troubleshoot our initiatives monitoring competitive responses and executing contingency plans, if necessary.

Internally, our Rituals and Routines include weekly meetings with category leads, bi-weekly meetings with Business Unit presidents, monthly reviews with the country or regional steering committee, and periodic CEO reviews of all categories. So that's the process. Let's now turn to the key levers at our disposal in each area.

(Slide 46: Pulling the Right Levers Through Revenue Management)

It's critical to note that Revenue Management at Kraft Heinz is much more than just a trade-spend optimization exercise. It's about unlocking insight and above all, growing categories and our brands.

Our process yields insights in four key areas. One is Price Pack Architecture, meaning the blueprint for package size and price curves within categories and across channels. Second, Pricing -- in terms of elasticity, pricing curves, and compliance at retail. Third, Promotion. Managing frequency and depth not just in terms of returns, but also calendar optimization and performing rigorous pre- and post-event analysis, as well. And fourth, product Mix Management -- focused on activating our product mix across entry, mainstream and premium price points, as well as sizes against market trends to differentiate and optimize our lineup across channels and customers. Let's look at each lever in action with a few examples.

(Slide 47: Revenue Management Strategies in Action)

First is Price-Pack Architecture. In Australia, consumer eating occasions and households were changing, but our pack sizes were stuck in the past. The Heinz Beanz team combined shopper data, discrete modeling and game theory to unlock the right pack sizes for the new Aussie customer. We uncovered the need to downsize one can and upsize another to satisfy local preferences. Together with improved product packaging, our renovated Heinz Beanz offering grew 2.5% in the most recent quarter -- an encouraging sign of things to come.

Next is Pricing. Philadelphia Cream Cheese owns some of the strongest brand equity in our portfolio. Having developed new advertising, product quality upgrades, and usage expansion, we created an opportunity to capture value while offering consumers value through improved variety and quality. Combined with a pricing action in July 2017, Philly gained market share and grew the category 1.4%, validating our portfolio enhancements, pricing approach, and execution.

Third is Promotion. In 2017, we combined the strategic pricing alignment of our mainstream Stove Top and Heinz Gravy at two-for-\$3 with our Q4 campaign and the launch of our premium

innovations, Stove Top Signature Stuffing and Heinz Signature Gravy. This combined strategy led to mid-single-digit growth and share gains for both businesses during the season.

Fourth, and finally, is Mix Management. In 2017, we leveraged data in the bacon category to help identify the items from entry-level to mainstream to premium offerings with the most potential for sales growth. From there, we created a clear roadmap of priorities, including mandatory items, those items we should definitely have in distribution, as well as regional and retailer-specific opportunities.

We used this information to show a key retailer the sales and profit potential of each item ranked from highest to lowest. As a result, we were able to expand our distribution by roughly 5% with that retailer, and Oscar Mayer achieved the largest share of distribution of any bacon brand. So, four different ways we use Revenue Management to drive sustainable, profitable sales for Kraft Heinz and our retail partners.

I'd also note that it's no coincidence that many of these successes were tied to an innovation, renovation or new communication campaign. To move the needle in the consumer staples space, it all has to come together. And that's how we go to market at Kraft Heinz!

(Slide 48: Prioritize Performance Through Assortment Management)

Assortment Management and Planograms are two more recent areas of focus that we're putting more resources against. For Assortment Management, it's all about diving deep into the data on product velocity and distribution reach to determine what should be on the shelf.

We then formulate retailer-specific plans around which items we should push to protect distribution, which to drive greater distribution, where we can increase productivity, and where we should trim.

Remember, this is an iterative process. But based on our work so far and part of our regular Rituals and Routines, we see a significant opportunity to deliver the right product, in the right channel, at the right time to the consumer. Improve category growth as we swap out weaker items for higher-velocity items. Concentrate our resources around the most meaningful contributors in our portfolio. And as a by-product, reduce complexity, minimizing waste and improving manufacturing efficiencies in our supply chain.

(Slide 49: Winning At Point of Purchase with Planograms)

Now, if Assortment Management is all about what to put on the shelf, Planograms are all about *where* to put those items on the shelf. Our Planogram plans are informed by research, tested rigorously, and confirmed through independent studies. The main objectives of Planogramming are spotlight innovation to drive incrementality, make the set easy to shop, with better findability; manage in-stocks through space allocation; and encourage multiple purchase or trade-up.

And more than the other areas of Category Management, this is much more a test-and-learn exercise with a tendency for a longer runway for full implementation. That's because we make sure we see measurable impact on a smaller sample of retail outlets. Then we work with our retail customers to implement the changes, and sometimes wait for pre-established reset windows at a given retailer. That said, the impact can be significant.

(Slide 50: Planogram Impact in Mustard)

Here's an example of a Planogram study we executed in the mustard category. You can see the before-and-after shelf sets on the slide.

Our analysis and testing suggested a measurable impact by simply raising and adding more facings to our higher velocity items. And, in fact, this is what happened. The new Planogram resulted in a roughly 20 percentage point improvement in category growth versus baseline. That's effective Planogram-ing in action!

(Slide 51: In-House Capabilities to Maximize Impact at Retail)

In summary, we're out to reinvent Category Management at Kraft Heinz. It's centered around three capabilities that we're now deploying throughout the organization. We believe these scalable capabilities enable us to better serve our retail customers and give us a competitive edge in the marketplace while focusing on sustainable, profitable sales.

(Slide 52: Expand Go-To-Market Capabilities)

Nina Barton

President-Global Online & Digital Growth, The Kraft Heinz Co.

Hello. This is Nina Barton, President of our Global Online and Digital Growth initiatives -- the newest Go-To-Market capability we're building at Kraft Heinz.

Whether we're talking about the supermarket down the street, a higher-end club store, a hard discounter in Europe, or a kiosk in an emerging market, the challenge to our Go-To-Market capabilities are the same: to get the right product, at the right place, at the right time for our consumers. And today, that doesn't just mean getting product to the shelf. It also means getting the right representation of our products online.

(Slide 53: Focused Investments in Three Areas)

While developing capabilities and presence in e-commerce is a must for every company today, at Kraft Heinz we continue to see the opportunity to improve our growth and drive significant returns from investing in established channels, as well. We're focused on three areas.

First, in traditional channels where we can maximize our impact in markets where our distribution is well-established, as well as extend our reach in markets where we don't yet have full distribution. Second, complementing our retail presence with a strong Foodservice presence in key markets. And third, building out our capabilities to serve shoppers in an e-commerce environment. Let's look at what we're doing in each channel.

(Slide 54: Transforming In-Store Execution in Established Markets)

In markets where we have strong, existing distribution, we're organizing and investing in additional resources around three distinct, in-store execution models. The first is our Execution Selling Model, where our internal sales teams look to drive sales at the store level. They do this through weekly visits focused on things like incremental orders, incremental displays, and feature and display compliance.

Second is our Distribution Selling Model. Here, our internal sales teams at both the division and store level through monthly visits are focused on distribution levels and shelf resets, as well as incremental orders and displays. Third is our Merchandising Model, where we work with external brokers to drive merchandising at the store level, building and filling displays and shelves, and executing the plans we've developed with the retailer at the headquarters level.

In all cases, the retail coverage model that we deploy is designed to complement our Headquarters Sales efforts -- focusing on opportunities that drive distribution, innovation, merchandising and incremental sales at the store and division level.

We segment our coverage models based on retailer autonomy, volume, geography, and selling opportunities. In other words, we use data to guide us to the best model for a given retailer and provide Kraft Heinz with the best return on the Go-To-Market investment dollars we're deploying. And our in-store sales models leverage advanced analytics, store-level data, performance metrics -- and the Category Management plans our marketers develop to both identify and capture incremental revenue at the store level.

We began implementing our three-pronged approach in the U.S. in 2017. The initial results have been encouraging, and we're looking to ramp up our approach going forward.

(Slide 55: Extending Reach in Less Developed Markets)

In markets such as Continental Europe, Asia and Latin America -- markets where our distribution coverage is less developed -- we're attacking our Go-To-Market opportunities, guided by data, executed by people. It's a four-step process -- and it starts with investing in the right talent. We do it through structured recruiting and training programs to ensure a high-performing team, ready to take on the challenge of expanding our coverage with local distributors.

Next is ensuring we instill the right Kraft Heinz culture with the new internal team. Through active and disciplined management and a set of KPIs, or Key Performance Indicators, that encourage stronger collaboration with our external, distributor partners. Third, we help our external partners realize our collective potential. We view our local distributors as key partners

in our Go-To-Market journey and we employ effective distributor management through appropriate incentives and performance-based KPIs.

Finally, we can't let our challenges that are bound to arise in new markets and emerging economies discourage our expansion. And we're constantly looking and planning to attack the next wave of high-growth cities, guided by a robust data-driven approach.

(Slide 56: Kraft Heinz Foodservice: A \$3.5 Billion Startup)

The other established channel of distribution where we continue to see significant opportunity on a global basis to invest and grow is Foodservice.

When Kraft and Heinz came together, we already had a strong position in the Foodservice channel -- roughly \$3 billion in annual sales, primarily in North America, Europe and China. Driven by, one, Heinz as a leader in sauces and condiments with strong presence in quick-service restaurants and two, Kraft in North America in full-service restaurants and casual dining. From ketchup, mustard, mayonnaise and salad dressings to cream cheese, cheese, and mac and cheese and -- in certain markets, meats and beverages -- we have a strong portfolio of offerings to meet the needs of many of the different types of Foodservice operators. And when we look at the addressable market for our portfolio, it's huge.

We show here our view of the addressable market size of each of our Foodservice channels, considering only those countries where we already have an established retail presence. If we simply get an equivalent share, in relevant categories, that we enjoy at retail in each country, the incremental sales would be significant relative to our current \$3.5 billion Foodservice sales.

To get after the opportunity, we've set a path and are prioritizing, channel-by-channel, within the Foodservice market. We're investing to build our service to quick-serve and full-service restaurants on a global basis. We see retail hosts or restaurant-type offerings housed within a larger retail box as a significant whitespace opportunity in a number of markets. And we'll selectively expand into other channels like bars and taverns, travel and leisure, and institutions based on local market attractiveness and the country-specific development.

So far, we've established dedicated Foodservice commercial teams in key geographies to address and capture the growth opportunity. And already in 2017, Foodservice became a significant topline driver for Kraft Heinz in every geography where we have a dedicated team. Looking forward, we believe by focusing only on those Foodservice channels and only those existing Kraft Heinz countries with largest opportunities, we can build a \$5 billion global Foodservice business in the next three to five years.

(Slide 57: Unique Opportunities for Global Expansion)

It may come as a surprise to many industry followers, but at Kraft Heinz, we're making significant investments to expand our Go-To-Market capabilities in both traditional retail channels and existing Foodservice channels to capture what we believe to be significant, incremental, organic growth. As you can see here, we have ample opportunity to fill current whitespace and grow those green shoots into robust, sustainable, profitable businesses.

This alone would help transform Kraft Heinz into a more global company, with our Global Platforms and Foodservice as the main drivers of growth. And that's before we consider the next frontier in Food and Beverage Go-To-Market capabilities and my current area of focus, e-commerce.

(Slide 58: Building An E-Commerce Powerhouse)

Kraft Heinz has been serving e-commerce customers for several years, but more on a customer-by-customer basis than a coordinated Go-To-Market effort. In 2017, we continued to accelerate our investments behind a well-developed, clear path to profitable growth.

We formed a team to be a Center of Excellence for e-commerce growth and digital incubation, and set a goal to build our global e-commerce sales from what was only a couple hundred million dollars in 2017 to more than a billion dollars in the next three years. We started by building out what we saw as essential eCategory management capabilities.

In Assortment Management, we didn't only need to determine what to stock for the e-commerce shopper but, in the U.S. alone, we had to get what turned out to be more than 3,000 appropriate items in the Kraft Heinz portfolio set up and in stock, available to buy with

our e-commerce partners. In Pricing and Promotion, building price monitoring and guardrails in an e-commerce world replete with price-matching algorithms is just as important as setting channel-specific promotional plans and return-on-investment protocols.

In Merchandising, share of search is the virtual equivalent of share of shelf. So we've had to build capabilities to ensure that a high percentage of prominent first-page results include Kraft Heinz items. We've also had to optimize our product descriptions, updating roughly 1,500 product descriptions to be Search Engine Optimized with richer content that delivers great consumer experience and promotes stronger conversions. And in Digital Marketing, we're expanding further into paid search and other digital media to drive consideration and spark more conversions.

Importantly, as we go to market in the e-commerce channel, we think we're in a strong position to capture our fair share because we're bringing to bear a number of things that are uniquely Kraft Heinz. First, we're leveraging our data-driven marketing infrastructure, including the first-party relationships we have with our consumers through our industry-leading content database and the strong audience we've built through platforms like kraffrecipes.com and *Food & Family* magazine.

Second, we're building upon existing programming to create compelling mobile experiences across platforms. By 2020, mobile commerce sales are expected to make up over 70% of all e-commerce sales -- and we're deploying mobile-first content across major e-tailers that position our products to be truly compelling to the modern mobile shopper.

And third, we've recruited a dedicated team focused on where the market is going. We've brought together a team with strong e-commerce and innovative experience. We're making investments in advanced technology and new processes and metrics for managing a rapidly evolving digital business to create our platform for execution and innovation. And this is being done through test-and-learn programs with our retail partners to gain consumer insights, increase consumption, and drive profitable sales.

(Slide 59: Focused E-Commerce Efforts in Top Geographies)

We're prioritizing our e-commerce efforts through focused strategies on the top three geographies with the largest opportunity. In North America, our dedicated e-commerce, Go-To-Market organization is focused on winning with all e-commerce retail models: pure-play stand-alone e-commerce retailers with an infrastructure not connected to stores, and hybrid customers with an e-commerce capability integrated with their store infrastructure. We know that winning with these customers will be driven by delivering the e-commerce playbook in conjunction with smart investments and innovation.

In Europe, consistent with the evolution of e-commerce based sale, the focus is on full-basket retailers, where developing e-category management capabilities is most essential. And in the Asia-Pacific region, we're being more selective, with an initial focus on China's large e-commerce channel, looking to initially specialize in baby food and Planters and developing e-commerce-specific infant products.

In summary, at Kraft Heinz, we see attractive opportunities to invest and grow across traditional retail outlets, Foodservice outlets, and e-commerce. And we're going after them in a very Kraft Heinz way. Building in-house capabilities, for faster, data-driven decision making, with a focus on profitable sales.

(Slide 60: Create Best-in-Class Operations)

Marcos Rodrigues

Head of Global Center of Excellence, The Kraft Heinz Co.

Hello. This is Marcos Rodrigues and I head up our Global Center of Excellence located in the Netherlands. At Kraft Heinz, we're focused on setting best-in-class standards and we're unapologetic about our ambition to be the best operator in the consumer staples industry.

Our view is that every area of an organization has opportunities to improve its efficiency and effectiveness. And no area is off-limits.

We're constantly evaluating and re-evaluating how we do things, searching for what works best through intensive benchmarking -- internally, externally and even outside our industry -- to open gaps and generate value-added projects. We leverage best practices within our

organization and obsess over quality, cost, service and safety. It's a daily mindset that resists complacency and promotes responsible stewardship of our resources.

(Slide 61: Significant Progress Against Best-In-Class Operating KPIs)

It's fair to say that since the merger of Kraft and Heinz in 2015 through the end of 2017, our North American Integration Program has given us a fast start in our journey to becoming the most efficient operation in our industry. Over that time, we've made more than \$1 billion of capital investments in North America to modernize and consolidate over 100 production lines and optimize our distribution center network to reduce our average delivery distance by more than 30 miles.

We've also done extensive Information Technology, or IT, consolidation, upgrades and implementations while at the same time integrating Kraft and Heinz processes to quickly become Kraft Heinz. By the end of 2017, we successfully completed our North American Integration Program, delivering more than \$1.7 billion of cumulative cost savings to the company. And together with additional gains from ongoing efforts in Europe, Latin America and Asia Pacific, we've made tremendous progress in a short period of time against each of our Key Performance Indicators.

We've reduced our operating costs by more than 5% since the merger of Kraft and Heinz.

We've made massive strides to improve working capital efficiency, reducing working capital as a percent of Net Sales by 5.9 percentage points.

In terms of Quality, we've reduced recalls from six in 2015 to zero in 2017, with industry-leading performance among our peer companies -- and over this period have seen more than 40% reduction in consumer complaints. And last, but certainly not least, we've seen a more than 40% improvement in our Safety metrics.

(Slide 62: Operating Excellence Focused in Four Areas)

But we still have a long way to go to reach our potential. And to achieve our goals, we've organized our efforts into four verticals. First is Cost, where we have opportunities to leverage our scale, risk management capabilities, and low-cost country sourcing. Utilize Global

Capability platforms, such as Zero-Based Budgeting, E-auctions and value engineering, as well as continue optimizing our manufacturing footprint and supply chain network optimization.

Second, in Service, we're deploying more integrated planning focused on data-driven Rituals and Routines, as well as investing to automate our systems, tools and warehouses with a focus on customer service and network optimization for better On-Time-In-Full deliveries. Third is Quality. At Kraft Heinz, we have an unwavering commitment to quality. In fact, it's one of the five Values of our company. From the CEO to the line operator, quality is an obsession.

Here, we're focused on Rituals and Routines grounded in Golden Rules, Platinum Rules and Quality Risk Management plans. And we have, and will continue, to make significant capital investments focused on the end of the line for detection, risk avoidance and consumer complaint mitigation.

Fourth is Safety, where we are looking to leverage fundamental safety rules and capital investments in global safety capability platforms to guide risk mitigation, as well as our plant-level Rituals and Routines. As you can see, we have big plans. But it's a lot to accomplish on a global basis, so execution with speed is critical.

(Slide 63: Global Center of Excellence to Drive Best Practices)

In 2017, we established and staffed a Global Center of Excellence, or G-C-O-E , that I lead, headquartered in the Netherlands. We have three primary objectives for the GCOE.

The first is around capabilities, with an eye towards developing and deploying common tools, standard processes and best practices around the world. We do this through improving IT systems and tools, developing policy, procedures and guidelines and steering transformational projects. Second, we identify and execute transformational projects. This begins with measuring gaps and mapping opportunities. We then generate project profiles, designing steps and deliverables. Finally, we equip and empower our geographical zone and country-specific operations people to capture the opportunities.

The third objective is to deliver results. Here we establish transparent and challenging targets and coordinate global KPI tracking, and with a global, end-to-end supply chain perspective, we

remove capacity constraints and bottlenecks from the system, ultimately freeing the teams to deliver on their commitments. We're staffed by senior and true global experts with deep knowledge on relevant topics in scope that have authority to make key strategic decisions.

And our scope is wide. We provide global guidance in areas like Procurement, Quality, Manufacturing, Logistics and Shared Services. We drive our global Revenue Management capabilities. And we lead our global Zero-Based Budgeting efforts, or ZBB; capital expenditures, as well as export and inter-affiliate activities.

The establishment of the GCOE in 2017 had immediate tangible impacts across the Kraft Heinz enterprise and we have strong plans, activities and measurable objectives for the spread of best practices around global Kraft Heinz going forward.

(Slide 64: Ambition To Be the Best)

So with our Global Center of Excellence as an enabler, we've set our sights high. On Cost, we want to become the most cost-efficient operation in the industry. In Service, we want to be regarded by customers as the providing the best service levels in the industry. In Quality, we want to achieve and sustain zero recalls globally, as we did in 2017 -- and become the global benchmark on consumer complaints. In Safety, we aim to see all our regional zones achieving and sustaining a Total Reportable Incident Rate, or T-R-I-R, below one. Simply put, that means when our employees return home to their families after work, they arrive in the same condition as when they left earlier that day.

Additionally, we've defined success as delivering in all four of these areas, at the same time. Only then can we claim best-in-class operations.

(Slide 65: Recruit, develop and align our people)

Melissa Werneck

Senior Vice President-Global People, Performance and Information Technology, The Kraft Heinz Co.

Hello. This is Melissa Werneck, Global Head of People, Performance and IT. At Kraft Heinz, our people are the true competitive advantage of our company. We are a company of owners that thrive in a performance-driven environment. And we invest heavily to develop and align our workforce, because they are the ones that will help our brands stay relevant and grow in today's rapidly changing marketplace.

(Slide 66: Kraft Heinz Culture)

Our culture is based on five principles. The foundation is Ownership. Employees at every level are invested in the company's success, leading them to be responsible stewards of capital and resources. They operate with a sense of urgency, making tough choices and leading by example. They think and behave as if the company was their own.

Second, we are driven by High Performance. In many ways, we operate similar to a startup -- one that's data-driven, is extremely fast-paced, and features a flat organizational structure that empowers employees to make decisions for the good of the company.

Third, Kraft Heinz is a Meritocracy. We enable our people to carve their own paths, giving high performers access to responsibilities and compensation levels much sooner in their careers than they typically would achieve anywhere else. We find that our culture is perfect for those who thrive in a performance-driven environment, which is why we consistently attract and develop great talent.

Fourth, those who join Kraft Heinz have a Love for Brands. Our people are proud to be owners of some of the world's best and most iconic brands and we are uniformly focused on maximizing their potential.

Finally, we're a company for people who Dream Big -- people that love what they do and do it well.

(Slide 67: An Integrated Global Workforce)

We also have a truly global workforce. Nearly 42,000 employees worldwide, on the ground in more than 50 countries. Fulfilling our Vision *To Be the Best Food Company, Growing a Better*

World means fostering a diverse and inclusive culture where the best ideas thrive and where a diverse workforce enhances creativity, innovation and growth.

For instance, in the U.S., we have six Business Resource Groups made up of people who share a common cultural background or lifestyle and help lead initiatives for talent recruitment and workplace inclusion. In Canada, we launched a Diversity & Inclusion Committee to strengthen the diversity of our leadership and overall employee engagement. And in Europe, our Gender Balance platform includes a Women's Leadership Panel and Parents Network, strengthening a culture where all employees bring their unique selves to the table. But culture and diversity are just two aspects of building a truly integrated, global workforce where we're all pushing in the same direction.

To bring this about, we employ four tools: recruiting through our dynamic University Relations programs. Training through Kraft Heinz Owniversity, our proprietary online platform. Aligning through Management by Objectives, which drives individual and overall company performance and are personally reviewed by our CEO. And motivating through the right, KPI-driven, incentive-based compensation for our people.

(Slide 68: Recruiting Future Leaders)

Our University Relations program is Kraft Heinz's most important talent pipeline. It helps us modernize and quickly adapt to the changes in consumer preferences and the markets we serve. Each year, our most senior leaders including our CEO go on the road, visiting universities and top-tier business schools, recruiting the best and brightest to join our worldwide team as Trainees and MBA hires.

A highly selective recruiting process includes analytical assessments for final candidates and interviews with business leads and senior executives. On average, only 3% of candidates are invited to our headquarters for these sessions. This rigorous process helps us identify those who will work hard to help us build our Vision and who are ready to Dream Big. We currently hire about 200 Trainees in management, operations and sales per year worldwide.

(Slide 69: Training to Develop Talent)

The second area where we invest considerable time and money developing our people is learning and continuous improvement in everything we do. As our CEO says, what separates the best from the rest is the ability to continually learn and grow. And we empower employees to own their careers.

In 2017, we re-launched Kraft Heinz Ownerversity -- our proprietary, in-house, fully personalized, scalable Learning & Development platform. In addition to subject-specific training materials, e-books and standardized training materials, we have rolled out five academies -- Sales, Marketing, Leadership, Problem Solving Methodology, and R&D -- to assess, address, and scale capabilities needed to boost performance across the Kraft Heinz world. We're also expanding Ownerversity technology in our regional zones and with our factory employee base.

(Slide 70: Aligning Behind Business Objectives)

Our third tool is Management by Objectives, or MBOs. Each year, our employees' MBOs are developed as part of a broader process that aligns the work of everyone at Kraft Heinz in the right direction, cascading down from the annual objectives set by our Board of Directors for our CEO. And performance against individual MBOs are reviewed and scored on a quarterly basis. We challenge our employees to make significant, but attainable improvements that will help us reach our company's top-level goals.

Everyone at Kraft Heinz participates in the MBO program in some capacity. Executive and salaried employees have individual MBOs cascaded for the year, which prioritize their deliverables. In 2018, more than 7,400 employees worldwide will have individual MBOs, while employees beyond that will be accountable for contributing to team-based MBOs, owned by their manager.

Every goal at Kraft Heinz is linked, and our CEO personally reviews each employee's MBOs to ensure alignment across the company. The MBO program is our way of executing our strategy, our key initiatives, overcoming challenges as a business and aiming for excellence.

(Slide 71: Motivating Our People)

Our MBO program also forms the basis for informing our fourth tool -- motivating through the right, KPI-driven, incentive-based compensation for our people.

At the root of our Meritocracy is the foundational link between delivering results and earning rewards. And for our owner-employees, growth means increased responsibilities through promotions and increased compensation. Our unique Pay-for-Performance model means that the better an employee and the organization perform, the greater their variable reward.

Within our industry, we are competing for talent with well-established, fast-moving consumer goods organizations with long histories of success. So we target a higher incentive pay than our peers and are consistently above the market when it comes to Total Target Cash.

Creating a strong link between performance and pay is an important part of the company's long-term success. The more our people achieve individually and we achieve as teams and a company, the greater the potential financial rewards. And as far as promotions go, in 2017, we promoted more than 1,900 employees at Kraft Heinz.

(Slide 72: Sustainable, Long-Term Value Creation)

David Knopf

Chief Financial Officer, The Kraft Heinz Co.

Hi. This is David Knopf, Chief Financial Officer of the Kraft Heinz Company. From a financial perspective, the main challenge for every company in the Consumer Staples industry today is finding the ability to simultaneously make the necessary investments to adapt to a rapidly changing environment while delivering sustainable, profitable growth. This period of change compels our company, our competitors and our Staples peers to be more efficient -- and may drive pressure for further consolidation of our industry.

We think these pressures could generate further opportunities for us to expand our portfolio of leading brands and leverage our highly scalable operating model. Most importantly, though, we continue to like the long-term, organic prospects for our industry, as well.

We've set clear, straightforward goals for ourselves. And we believe Kraft Heinz is a unique platform for significant, sustainable growth in the Consumer Staples industry for both our people and our shareholders over the long term.

(Slide 73: Attractive Return Potential in Consumer Staples)

Let's start with our industry. We believe that for those that can adapt and keep their brands relevant, there continues to be attractive ongoing returns in the Consumer Staples industry.

We see the opportunity for consistent, run-rate Organic Net Sales Growth coming from a combination of developed markets growing in line with population growth, plus-or-minus inflation -- and developing markets growing better than population growth, plus-or-minus inflation -- as the middle class expands and trades up to more value-added products.

We also see the opportunity for solid, consistent, compound growth in Earnings Before Interest, Taxes, Depreciation and Amortization, or EBITDA, reflecting a combination of volume growth and improved product mix, fixed cost leverage and continuous improvement initiatives that deliver cost savings. Any given year is likely to see some degree of deviation from trend driven by things like brand strength, vis-à-vis commodity cycles, price-based competition, or the balance between a company's investment cycle and cost savings curve. However, we believe that the compounded annual growth can be stable over time.

And finally, we see the ability of well-run companies to generate substantial, consistent free cash flow from a combination of healthy EBITDA margins and discipline around capital expenditures, working capital and financial policies.

(Slide 74: Kraft Heinz Long-Term Financial Goals)

As I mentioned, at Kraft Heinz we've set clear, straightforward long-term financial goals for ourselves. It starts with profitable sales growth, leveraging the business investments we have been making in data-driven marketing for competitive advantage, Big Bet innovation, renovation and whitespace expansion. Reinventing our Category Management capabilities and expanding our Go-To-Market capabilities across traditional retail outlets, the Foodservice channel, as well as e-commerce.

We're also targeting best-in-class margins, based on creating world-class operations. The Ownership mentality of our people, treating every Kraft Heinz dollar spent as if it were our own -- and training, developing and aligning our people to make them our true competitive advantage.

Our third goal is a superior return of capital to our shareholders while maintaining a strong balance sheet. And this is based on the belief that we can consistently deliver sustainable, top-tier EPS growth in our industry, generate industry-leading cash flow and continue to show our commitment to a strong dividend payout.

(Slide 75: Performance Since the Kraft Heinz Merger)

Relative to our goals, we believe we've had a strong start since the merger of Kraft and Heinz. We've delivered, exceeded every or remain on track for every commitment made at the time of our 2015 merger announcement. At the same time, we've been investing in things that will drive sustainable, profitable growth going forward.

By the numbers, we've held our sales and market share performance relatively stable, if not top-tier, performance amongst our peers -- despite taking significant steps to transform our North American business. Our Integration Program delivered more than \$1.7 billion of cumulative savings by the end of 2017, versus the \$1.5 billion we originally expected. And we achieved that level of savings net of approximately \$200 million of business investments to modernize and adapt our data, Marketing, Category Management, and Go-To-Market capabilities to the rapidly changing environment.

For the total company on a constant currency basis, our EBITDA has grown by more than Integration Program savings. In other words, 100% of these net savings flowed through to the bottom line. We've also taken actions to reduce financial risk. For instance, we've biased our capital structure towards fixed rate debt with a long tenor, while matching the currency of our debt to the currency of our cash flows.

From a P&L perspective, in addition to maintaining a consistent foreign exchange transaction hedging program, we have a focused commodity hedging program for categories with a substantial exposure to certain commodities. On the Pension and Post-Retirement Medical

side, we've invested to significantly improve the funded status of those programs and employ a more conservative portfolio allocation in each of our pension plans. And finally, we've deleveraged, rapidly getting below four times leverage within 18 months from the closing of our merger.

(Slide 76: Kraft Heinz Commitment to Investment Grade Profile)

Looking forward, we regard our commitment to an investment grade rating as non-negotiable for the long term. An iconic global company such as Kraft Heinz deserves an investment grade rating, and we will always maintain policies in line with an investment grade capital structure. And we're confident in our ability to deliver against this objective as we contemplate both organic and in-organic initiatives, such as potential future M&A.

Our base business is strong with significant scale, unparalleled brands, and leading category positions. A broad geographic and category footprint -- and profit margins and cash flow generation that can be further enhanced through cost savings.

We have a balanced financial policy, with an ongoing net leverage target of getting to, and maintaining, below three times net leverage. Appropriate commitments regarding return of capital to our shareholders through consistent dividend growth over time and deploying excess cash against opportunities on a risk-adjusted return basis. Last, but not least, we benefit from long-term-oriented anchor shareholders in Berkshire Hathaway and 3G Capital, as well as management with long track records of stability and success.

(Slide 77: A Unique Opportunity in Consumer Staples)

Taken together, we believe our company is a unique platform for significant, sustainable growth in the Consumer Staples industry for both our people and our shareholders. We believe that brands are the key, long-term competitive advantage in our industry and that our brands are among the most iconic in the Consumer Staples industry. And we believe that we have realistic and achievable financial goals that will lead to consistent and predictable returns over the long term.